WEATHER FORECAST

Victoria and Vicinity—Moderate to fresh east and south winds; cloudy, and mild, with rain.

Vancouver and Vicinity—East and south winds, moderate to fresh on the Gulf; unsettled, and mild, with rain.

The Daily Colonist.

(ESTABLISHED 1858)

COLONIST TELEPHONES
Advertising ..... Empire 4114
Business Office ..... Empire 4114
Circulation ..... Garden 1812
Job Printing ..... Garden 5241
Editorial Rooms ..... Empire 4111
Social Editors ..... Empire 3311

NO. 300—SEVENTY-FOURTH YEAR | VICTORIA, BRITISH COLUMBIA, SATURDAY, NOVEMBER 26, 1932 | EIGHTEEN PAGES

SEEK NEW FREEDOM Former British Intelligence Officer Tells of Changing Conditions in Balkans—Page 3

SCOUT LEADERS GATHER Lieutenant-Governor Praises Work at Opening of Conference—Page 5

Bench Rules *SEINER CASE HEARD* Vessel Out of Court, but Another Says Judge May Hear Case—Page 7

VANCOUVER BANDITS LIFT PAYROLL AND SHOOT FIRM'S HEAD

Ross & Howard Iron Works Scene of Daring Holdup as Employees Assemble to Receive Pay—President James Howard, Grappling With Armed Robber, Is Seriously Wounded

VANCOUVER, Nov. 25 (CP).—Two armed bandits invaded the office of the Ross & Howard Iron Works at the foot of Woodland Drive a few minutes before 5 o'clock tonight, shot and wounded James Howard, president of the firm, and escaped with the company's payroll, amounting to $2,000. The bullet was fired after Mr. Howard grappled with one of the robbers. The bullet penetrated an arm, passed through the shoulder and lodged in his chest. He was taken to hospital, where his condition late tonight was reported as satisfactory.

The robbery was a particularly daring one, being carried out in the presence of most of the company's employees, who were about to receive their wages. They were kept from interfering by the menace of gunmen's weapons.

GATHERING FOR PAY

Work had ceased for the day in the iron plant and the employees were gathering at the offices where Robert Beaton, cashier, was ready to hand out their pay envelopes from a combined cashier's office and shipping room.

Mr. Howard had just entered the same office and was about to close the door when a man forced his way in.

"Stick 'em up," sharply ordered the intruder, the lower part of whose face was covered by a mask, covering Mr. Howard and Mr. Beaton with an automatic pistol.

A stairway leads from the inside of the office door to an upper floor and the gunman mounted the step of this to better cover his victims and to remain out of sight of others.

Instead of obeying the robber's order Mr. Howard hurled himself at the man and attempted to clutch the menacing pistol.

DROPPED BY BULLET

Without hesitation the gunman fired and Mr. Howard dropped to the floor, the bullet from the weapon entering his left arm just below the elbow, making an exit and entering the upper arm, then passing through the muscles there and piercing his chest. The bullet just missed the heart and lodged in the back on the left side.

Threatening Beaton, the bandit seized a cash box, which contained the pay envelopes, and made a hurried exit from the office building. While the robbery was in progress a second bandit with a revolver drove back the employees who were about to enter the office. This man joined the first gunman as he left the building, and both fled to an automobile which was parked 200 feet east of the office and beside the C.P.R. tracks. The robbers drove east on Stuart Street and disappeared.

TELEPHONE CO.'S CAR

It was discovered that the car used by the gunmen had been stolen from the 1900 Block, Turner Street, where it had been parked by an employee of the B.C. Telephone Co., by which it is owned.

Mr. Howard is a pioneer in Vancouver and has been connected with the firm of Ross & Howard since its inception, forty-two years ago.

As the wounded man was suffering from severe shock, doctors have not yet operated to remove the bullet. So close was the weapon to him when it was discharged that his arm and side were badly burned by powder.

NOT AGREEING TO TRANSFER

Japan Rejects Proposal to Take Manchurian Question From League

TOKIO (Saturday), Nov. 26 (AP).—A Foreign Office spokesman told the Associated Press today that Japan would reject any proposal at Geneva to transfer the Manchurian question from the League of Nations to a conference of signatories of the Nine-Power Treaty of 1922, on the ground that the treaty no longer applies to Manchukuo.

THREE IN THE DISPUTE

"Our Geneva reports indicate that certain quarters are preparing to introduce such a proposal at the coming assembly of the League of Nations," the spokesman said. "We will reject it just as we will reject all attempts to find a formula to permit powers other than Japan, China and Manchukuo to participate in negotiations concerning Manchukuo's status.

"The Nine-Power Treaty covers relations between the powers and China. Manchuria, by her volition, is no longer a part of China, and therefore she is outside the treaty's applicability."

"ABSOLUTE FABRICATION"

The Foreign Office stated today the Chinese story that Japanese troops had massacred several thousand Chinese in the neighborhood of Fushun was "absolute fabrication." The Foreign Office said the Fushun neighborhood had been entirely quiet for several weeks and neither Japanese troops nor guerrilla bandits had been operating there.

Robbers Fail in Heavy Moving Job

OLATHE, Kas., Nov. 25.—Six robbers who muffed a heavy moving job in the Bank of Stilwell and fled without loot were sought by Johnson County authorities today.

Cutting telephone wires leading out of the little town of Stilwell, the men pried a two-ton safe from its concrete base in the bank early Thursday, but lost control and it crashed through the floor.

Townspeople were aroused by the sight of lights in the bank and organized a posse. The robbers escaped in a truck.

DEFIES POLICE FROM HAY LOFT

Washington Man Barricades Himself in Barn After Shooting Father

SEATTLE, Nov. 25 (AP).—A supply of tear gas grenades and a huge electric light was rushed to Auburn tonight to aid the efforts of deputy sheriffs to dislodge Edward Evans, twenty-three, a University of Washington graduate, who had barricaded himself in the loft of a barn, reports here said, after shooting and seriously wounding his father.

With his mother summoned to the scene and pleading with him in vain for him to give himself up, Evans remained in the loft while officers attempted to capture him without injuring him. He was armed with a .45-calibre revolver.

Meanwhile his father, Timothy Evans, was at the Owen Taylor Hospital at Auburn with a bullet in his spine, in a critical condition.

He said his son had shot him when he attempted to leave the room at their home after the two talked together.

Young Evans called physicians to come and attend to his father, before he took to his retreat, word received here said.

ALL COMING BACK

MONTREAL, Nov. 25 (CP).—Thirty-five British boys who have been working on farms in Western Canada and Ontario sailed on the Canadian Pacific steamship Montrose today to spend Christmas in the British Isles. Some will return in January, others in the Spring, but all are coming back, the boys said.

British Scouts Receive Gift

CANADA'S High Commissioner at London, Hon. G. Howard Ferguson, was the donor of this fine buffalo head to the 1st Highmas Park Group Scout headquarters, for the adornment of the walls of their new hall, which was built by the Scouts and Rovers. Two happy Rovers are seen holding the gift.

London Preparing New Note on Debt For United States

Busy on Reply to Note Refusing Postponement of War Debt Payment Due in December—Ramsay MacDonald Confident of Satisfactory Solution—Chamberlain Makes Prophecy

LONDON, Nov. 25 (CP).—The pound sterling dropped today to within a cent and a fraction of its 1920 all-time low level, while a British Cabinet committee worked on a statement of reasons why the United States should grant postponement of the December 15 peyment of war debts which amounts to $95,550,000 in gold in the case of the United Kingdom.

While Prime Minister Ramsay MacDonald was telling an audience at Retford, Nottinghamshire, he felt confident a solution of the problem would be found before December 15, Neville Chamberlain, Chancellor of the Exchequer, prophesied at Birmingham that payment of the instalment would necessitate a further boost in the income tax rate.

WOULD BE INSUFFERABLE

That increase in the income tax rate, which now stands at five shillings on the pound, he said, would be "absolutely insufferable."

"We never contemplated a state of things in which we might be asked to make payments equivalent to another shilling in the pound on our income tax, while at the same time we received nothing from our debtors," the Chancellor declared.

"That would be a position, which, alike from the point of view of justice and the point of view of the possibility of maintaining the prosperity of our industries, would be absolutely insufferable."

Continued on Page 2, Column 5

WORLD WHEAT PARLEY ASKED

Alberta Wheat Pool Asks Federal Government to Call Conference

CALGARY, Nov. 25 (CP).—General discussion on world market conditions and adoption of a resolution urging the Dominion Government to convene a world wheat conference occupied delegates to the annual meeting of the Alberta Wheat Pool here today.

Adoption of the resolution urging a world wheat conference came during debate on ways to achieve stabilization of wheat prices and solve present marketing problems. Discussion was carried over from the day previous when C. W. Peterson, Western farm expert, outlined proposals for an international joint wheat board.

FOUR EXPORTING NATIONS

The leading wheat exporting countries of the world would attend the proposed conference. They would be Canada, Australia, United States and the Argentine, who control 87 per cent of the world export wheat supply.

The resolution, unanimously approved by the pool delegates, referred to the serious plight of the wheat farmer due to the drastic drop in prices and the lack of market for his product. The delegates believed only by co-operation between the four exporting countries could a solution to the problem of markets and low prices be found.

Predicts Freedom For Philippines

WASHINGTON, Nov. 25 (AP).—A belief that Philippine independence would be approved by Congress before or soon after Christmas was expressed today by Senator Smoot, Republican, Utah, as opponents of the legislation began preparations for a finish fight.

Will Reveal Details Of Financial Efforts

OTTAWA, Nov. 25 (CP).—Detailed information of the Government's efforts in a financial way to steady the Western wheat market will be given to the House when it assembles after the new year. "If the Opposition thinks it is in the public interest to ask it," Premier Bennett declared tonight, "I will put the responsibility exactly where it belongs—full responsibility for it."

Takes to Task Those Who Libel Country By Ruination Talk

Minister of Labor Defends Government's Record on Unemployment Relief—Promises None Shall Suffer Through Lack of Necessities

OTTAWA, Nov. 25 (CP).—The depression has cost the national treasury $115,631,700, Hon. Wesley Gordon, Minister of Labor, announced in the House of Commons tonight when he came to the defence of the Government's unemployment relief record. The figure represents the Dominion's outlay on direct and indirect relief, loans to provinces and industries, and the Western wheat bonus.

"And this Government," he said, "will make every effort, will pledge every dollar, to see that those not able to care for themselves will not suffer. We will continue to see that people will not suffer for fuel, food and the necessities of life."

While Conservatives behind him pounded their desks, the Labor Minister took to task the members who "libel their country" by painting in the darkest hues the distress conditions.

"I put it to those members from Western Canada who day in and day out seem to take delight in condemning their own Provincial Governments, condemning their own country, condemning the people of this country—because painting pictures such as they paint is the worst sort of condemnation they can offer to their own community and province—I put this to them: Can they go home to their people and be happy in the thought they have stood up in this chamber and spread upon record a picture of conditions in their own part of the country that is calculated only to condemn it in the eyes of anyone outside these provinces?"

For nearly five hours the House debated unemployment relief today. Hon. William Euler, former Minister of National Revenue, advocated an amalgamation of the Canadian National and Canadian Pacific railways under public ownership, promising to save at least $65,000,000 a year.

Always regarded as a right-wing Liberal, Mr. Euler came out boldly for modification of the capitalistic system and the adoption of Socialistic policies. He stressed particularly unemployment insurance, currency inflation and "the rationing of work just as food and fuel were rationed during the war."

Atlantic Fares To Be Restored

LONDON, Nov. 25 (AP).—Steamship lines represented in the Atlantic Conference decided today partially to restore the passenger rates which were effective before heavy reductions were made early this year. The decision was regarded as a victory for the Canadian Pacific and the French Line, which, have withdrawn threats to leave the conference on this issue.

NAZIS BLOCK NEW EFFORT

Virtual Dictatorship Under Von Hindenburg Again Likely in Germany

BERLIN, Nov. 25 (AP).—Appointment of another "presidial" Cabinet responsible only to the President appeared a likelihood tonight after Reichstag party leaders reported to President von Hindenburg they could not agree on a chancellor.

Monsignor Ludwig Kaas, leader of the Catholic Centre Party, informed the President that Adolf Hitler's National Socialists and Alfred Hugenberg's Nationalist Party would not agree on a coalition government.

Monsignor Kaas had been commissioned by the President to try his hand at the formation of a government which could find support in the Reichstag. Hitler previously had declined to assume the chancellorship.

HITLER OPTIMISTIC

Hitler left an interview with the monsignor with a smile on his face, and to questioners he replied:

"I have always been an optimist, and I still am."

The Centrist leader conferred today with Hitler, whose 196 followers in the Reichstag make them extremely important; Hugenberg, Edward Dingeldey, of the People's Party, and Hugo Schaeffer, Minister of Labor in the recent Von Papen Government.

COALITION IMPOSSIBLE

Monsignor Kaas also saw several members of the Social Democratic Party before he decided that a coalition was impossible.

There were indications in official quarters that the President might await the return from Geneva of Constantin von Neurath, Foreign Minister in the Von Papen Government and who is acting Foreign Minister in Geneva, before he decided upon the course he would pursue.

Flyers Missing In Frozen North

WINNIPEG, Nov. 25 (CP).—Aerial searchers, seeking Ernest McFetridge, Winnipeg pilot, and William K. Harding, Minneapolis mining engineer, were unsuccessful over the snow-covered wilderness of Northern Manitoba today.

Leaving Thicket Portage, 185 miles from The Pas, the searchers, Pilots "Bob" Eddy and "Bill" May, were forced to return to their starting field by hazardous weather conditions. No sign of the missing McFetridge plane was sighted. The Winnipeg pilot and his companion have been missing for more than a week following their departure from Thicket Portage for the God's Lake mineral field.

RIOTERS DRAW SHARP REPROOF

Also Prison Terms of Considerable Length for Law-Breaking

SASKATOON, Nov. 25 (CP).—Prison terms ranging from nine months to one year with hard labor were meted out in District Court here today to four unemployed rioters, and the accused were scored severely by the bench for open revolt against the laws of the country.

The sentences were: Philip Hiebert, one year; John Betzkel and George Butler, ten months each, and George Ives, nine months, all with hard labor. Deportation proceedings will be recommended in the cases of Betzkel and Butler.

FOUGHT WITH POLICE

The four men were charged jointly with rioting as a result of a stone, fist and baton fight with police on November 7. The encounter followed protest meetings and parades, arranged by jobless, to voice objection to Government plans for the care of single unemployed.

In passing sentence, Judge E. A. C. McLorg said in part: "We all know that the times are times of great distress, and sincere sympathy must be extended, and I think is extended, to all well-meaning individuals who are without money or the means of earning it.

A LONG STEP

"But it is a long step from there to say that there is to be open revolt against the existing laws of the country. An episode such as this might well have led not only to an infraction of the peace, but to very serious consequences indeed, even loss of life; and I think it is high time that it was generally understood that the conduct of these men will not for a moment be condoned by the authorities."

PREMIER TOLMIE REITERATES UNION GOVERNMENT MANIFESTO

Expresses Determination to Stand by Plan to Form Unionist Cabinet—Tells B.C. Conservative Association Party Bickerings Must Be Set Aside Under Present Conditions

Confident of Early Disposal Of P.G.E. to Private Interests

VANCOUVER, Nov. 25.—Premier Tolmie bluntly raised the issue of Union Government at the opening of the British Columbia Conservative Association annual meeting here today, when, at the conclusion of an hour's review of economic conditions and governmental problems, he concluded by declaring that his manifesto enunciated on September 17 was "my policy, and I intend to stick to it." The challenge of the Premier to those of the party who differed from him will be accepted, and on Saturday morning, it is expected, frank, free and open discussion will take place on the necessity for setting aside party lines at this time.

With the exception of his expression of confidence in the early solution of the P.G.E. problem through the sale of the road, the whole of the Premier's address was framed in support of his final declaration of determination to form a Unionist Cabinet to go before the electors in the Spring. He carefully reviewed the difficulties that had confronted the Conservative administration in the past four years; told of the financial difficulties to which his Government had fallen heir; related with a wealth of detail the manner in which increasing costs due to the economic chaos of the times had been paralleled by declining revenues, instancing how one source from which the treasury ordinarily received $750,000 returned this year but 10 per cent of that amount; and ended by asserting that in a time of such stress there was need for the setting aside of party bickerings and policies for the purpose of uniting all good men in the endeavor to find a way to financial stability and Provincial progress.

GIVEN WARM WELCOME

The Premier was accorded a warm welcome when he entered the big oval room of the Hotel Vancouver where the delegates were in session. He was given a most attentive hearing, and a generous measure of applause when he concluded. There was a considerable number, however, who did not applaud. It was to these that the Premier directed his remarks when he said that he had been told there was a move on foot to start a second Conservative party. He gave warning that such a purpose would be to assure the election of the Liberal party to office.

President Lindley Crease, K.C., in his opening remarks made a masterly resume of financial conditions and political differences. He stressed the necessity for party affairs to be aligned to present a united front

Continued on Page 2, Column 2

His Majesty Will Broadcast Address Over the Empire

LONDON, Nov. 25 (CP).—His Majesty is to broadcast a Christmas address throughout the Empire this year from his estate at Sandringham on Christmas Day.

Although the King has been heard several times before over the radio, he has never before given a direct speech into the microphone.

ECONOMY IS URGENT NEED

Motion in Senate Presses for Immediate Efforts by Railways

OTTAWA, Nov. 25 (CP).—Consideration of Canada's new railway legislation has been suspended until Parliament meets again the end of January, but co-operation for purposes of economy between the two great railroad systems will be intensified at once if they heed the resolution adopted in the Senate today.

The Senate committee on railways held its final hearing on Bill "A," which implements the Duff Commission report. It adjourned at the call of the chairman, Rt. Hon. George P. Graham, but will not meet until after Parliament resumes on January 30, 1933.

LAST DELEGATIONS

With the representations today by Gerald B. Ruel, K.C., former vice-president in charge of legal affairs, Canadian National Railways, and A. R. Mosher, on behalf of the national railway labor unions of Canada, the committee assumed that no further delegations were to appear before it. When it resumes its labors it will take up the bill, caluse by clause, and consider what amendments may be offered as a result of the representations that have been made.

In the Senate this afternoon a resolution was adopted urging the two principal companies to exert every effort toward closer co-operation and economies at once, in view of the fact that the proposed legislation cannot become law for several months, and in order to cut down so far as possible the huge daily losses.

A MANAGING COMPANY

Mr. Ruel's suggestion before the committee, that all the transportation facilities in Canada be placed in the hands of a managing company of ten directors, five each from the Canadian National and Canadian Pacific, was the feature of today's proceedings.

He would have the owning companies sign "entrusting agreements" placing their properties in the hands of this managing company for operation only—retaining their ownership. All the profits would be equally divided as well as the losses, so that all economies would be mutually shared. He prophesied that in ten years the railways would be a pride to Canada and that eventually they might be handed back to their original owners on a dividend-paying basis.

SENORA DE CALLES DIES

MEXICO CITY, Nov. 25 (AP).—Senora Llorente de Calles, wife of Ex-President Plutarco Elias Calles, who is known as the "Iron Man" of Mexico, died here today. She was thirty years of age.

B.C. Mineralogist Is Named for Honor

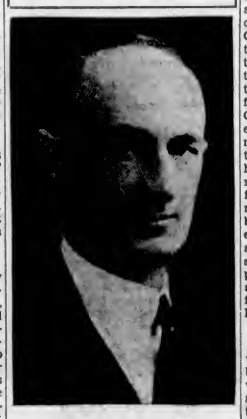

JOHN D. GALLOWAY

F.R.S.C., who has been unanimously chosen as president-elect of the Society of Professional Engineers of British Columbia. Mr. Galloway, who is Provincial mineralogist, will be installed in office on December 3.

Five Drown When Waves Swamp Tug

GRAND MARAIS, Mich., Nov. 25 (AP).—Five members of the crew of the fishing tug Lydia were drowned here tonight when the vessel was capsized by heavy waves whipped up by a fifty-mile northwester on Lake Superior.

The dead are: Captain Louis Larson, of Racine, Wis., commander of the tug; John Tomkiel, the engineer, and Alex Manilla, both of Grand Marais; Fred Haysen, of Racine, and Thomas Larson, adopted son of the tug's captain.

The Lydia was swept over by waves when she was at the pier near the entrance of the harbor. Coastguards searched the shore for two hours, finding wreckage from the tug, but no bodies.

TWO KILLED IN CRASH

MARIANNA, Ark., Nov. 25 (AP).—Two persons were killed tonight in the crash of an airplane in the St. Francis River Bottoms, near here.

JAPANESE PASS LARGE BUDGET

Extraordinary Demands of Army and Navy Mean Heavy Expenditure

TOKIO, Nov. 25.—Over the protests of influential financial interests, the Japanese Cabinet today approved a budget which, as a result of the extraordinary demands of the army and navy, chiefly in connection with Manchuria, is the largest in the history of Japan.

The total expenditure of the year beginning April 1, 1933, will be 2,239,000,000 yen—$447,800,000. The budget involves a deficit of 897,000,000 yen—$179,400,000—for which bonds must be issued, as the Minister of Finance, Korekiyo Takahashi, refused to increase taxation.

VOICES WARNING

Baron Seinosukke Goh, president of the Japan Chamber of Commerce, declared, before the new budget was made public, that the policy of depending on bond issues was greatly increasing the national debt and was threatening currency inflation and a further decline in the yen, leading toward a condition similar to Germany's postwar collapse.

The army gets 448,000,000 yen—$89,600,000—in the new budget, and the navy 373,000,000 yen—$74,600,000. In the last normal year, 1930-31, the army appropriation was 184,000,000 yen—$36,800,000—and the navy received 221,000,000 yen—$44,200,000.

Politicians Indulge In Merriment When Assembly Adjourns

After Voting Million and a Half in Last-Minute Rush House Relieves Itself of Care With General Sing-Song

OTTAWA, Nov. 25 (CP).—Big Ben in the Peace Tower was tolling 11 o'clock tonight when Parliament adjourned until the end of January. Seven weeks of hectic debate was over when members and Senators packed their bags and rushed for night trains east and west.

There were none of the frills and feathers of a formal opening when Mr. Justice Duff of the Supreme Court of Canada gave Royal assent to the legislation passed at the session. Only a score of people were in the galleries. A lone figure in a gold-braided uniform formed the military escort.

With a last-minute rush, the House of Commons voted $1,534,900 in supply and sat back to await developments. There was a general sing-song. Old scores were forgotten in visits across the floor. There was hand-shaking and good wishes for the recess.

The traditional visit of the Black Rod—parliamentary touch from England of the Middle Ages—snapped the House into a semblance of order. The official summons to the Senate was given, greeted by a cheery "tres bien" from a French-Canadian member. The Commons trooped down to the Senate, standing in orderly disorder before the bar, while Royal assent was given. This consisted of a nod of the head from the Deputy Governor-General when a bill was read by the clerk.

The members trooped back to the Commons. Desks were locked, and to the tune of "Merrily We Roll Along," members of the House of Commons—they were Liberals, Conservatives and Progressives no longer—marched from the chamber arm-in-arm to meet again on January 30.

Blaze Destroys Furniture Shop

Fire that was discovered at 2:25 a.m. gutted the premises of the Security Furniture Co., 641 Pembroke Street, causing considerable loss to stored furniture and repairing equipment. The fire is believed to have started in a garage adjoining the two and one-half story frame structure.

The building was owned by N. Secotte, who resided on the premises. He is believed to have been absent at the time of the outbreak.

The alarm was turned in by Harry Lode, 845 Pembroke Street.

SCOUTS ARRIVE FOR CONCLAVE

Nearly 300 in City for Northwest Conference—Band Parades Streets

Led by Thomas N. Hibben, formerly of Victoria, and his Seattle Boy Scout Drum and Bugle Corps, nearly 200 Scout patrol leaders from United States arrived in Victoria yesterday afternoon for the thirteenth annual Pacific Northwest Patrol Leaders' Conference, which opened here last night. Another contingent of visitors from the Mainland arrived later in the day from Vancouver and Mainland points.

On arrival here, both parties were met by local Scout officials, and billeting arrangements were completed before preparing for the three-day programme of social and business sessions. Nearly 300 Scouts will be in the city for the conference. General arrangements are in charge of George W. Lythgoe, district scoutmaster, and details of billeting are being cared for by Mrs. A. H. C. Phipps.

BAND PARADES

Shortly after the arrival of the American party, Victorians were treated to an excellent programme of drum and bugle drill as the twenty-nine members of the corps paraded through the city to the Y.M.C.A., where they were billeted.

Several members of the corps are former Victorians, including Mr. Hibben, who organized in Seattle, after leaving this city. Mr. Hibben is a grandson of the late T. N. Hibben, well-known stationer of Victoria. He left the city in 1924 and has been in Seattle ever since. Mr. Hibben has long been associated with the Scout movement and shortly after taking up his residence in the Sound City, organized the corps which contains fifty pieces. The whole body, however, was unable to make the journey, and the section here includes eight drummers and eighteen trumpeters. Scout Boyd Thomaier and Victor Allison are drum major and trumpet major, respectively, and "Hershy" Randall is leading drummer. Philip Flash, another former Victorian, is a member of the corps. Mr. Hibben is accompanied by his wife, who acts as secretary for the boys, and his small son, Edwin, the mascot of the band.

CUP WINNERS

The corps has won several distinctions in competition in the United States, having seven silver cups in its possession. During the conference it will give numerous public performances and Mr. Hibben announced willingness to appear anywhere in the city on request.

Chief business of the gathering will be dealt with during sessions at Victoria High School today, to be presided over by Struan Robertson, leader of St. Matthias' Troop, Victoria, and King Scout, who this year won the Lieutenant-Governor's Medal for leading in the entrance examinations at local schools.

NO REDUCTION IN QUALITY WITH LOWER PRICED
Dentistry
Only the price is less . . . the highest standard of workmanship and materials is maintained.
Come in and let us give you an estimate on your dental work. You will be amazed at the new low cost.
9 A.M. to 8 P.M.
Open Every Weekday. 7 to 8 P.M.
Dr. Gordon Ledingham
Dr. E. S. Tait
E 1815 707 Yates St.

Furnace Repairs
Expert workmanship on any type of furnace. Estimates free.
HALL'S HARDWARE

THE CHEAPEST WAY IN THE WORLD TO LAUNDER CLOTHES
New Low Price
$69.00
Beatty Washer Store
Phone G 7511. 1609 Douglas St.

When Milady Packs Her Trunk for a Trip

THEY pack their trunks for Europe. And in them they put fragile, crushable frocks and blouses, woolen suits and travel frocks without fear of crease or spoiling, because the trunks we use nowadays are wonderfully like cupboards in our wardrobes. (1) Traveling light is the ideal plan, and it is surprising how many of the necessary articles you may stow in a small dressing case. It is suspected she has a trunk or two in the hold of the baggage car, but isn't the checked wool travel suit topped with a swagger coat of rough tweed the smartest outfit for travel wear? (2) From what we can see, this young lady intends to be touring about considerably, and seems to be well equipped for her jaunts. (3) The three-quarter-length travel cape with matching wool skirt forms a most desirable ensemble. Jersies or silk blouses may be worn with the skirt, and the scarf may be varied to change the character of the costume from time to time.

PREMIER TOLMIE REITERATES UNION GOV'T MANIFESTO

Continued from Page 1

against those who would seize upon internal dissensions to spread the propaganda of social chaos. He concluded with a stirring call to the Conservative party to give allegiance to its provincial leaders, at least until the end of the forthcoming session.

NEVER NEEDED MORE

"There never was a time in the history of British Columbia when unity was so necessary. This is the time to set aside personal feelings, set aside party affiliations and keep before us the welfare of the province, to give our best efforts towards the return of normal business conditions," Premier Tolmie declared.

The Premier again said leadership of the party was not a question in so far as he was concerned, and offered to leave this issue to elected members of the new Legislature after the next election.

During its whole term of office, the Government had been met by unusual conditions, and the great problem of unemployment, consequent on derangement of world affairs. It was no time for panic or new doctrines, but a time for steady faith in the ability of the country to right itself, and proceed to levels of prosperity known before, he asserted.

Departmental economies to the extent of $5,842,298 had been effected in the current budget of the province, together with a reduction in the annual loan bill to nominal proportions.

INCREASED COSTS

There had been an increase since 1916-17 in all provincial services, contributing to an annual debt charge increased by $6,084,000, the Premier continued. Aid to municipalities had gone up 370 per cent; educational costs 188 per cent; hospitals, health and institutional services, etc., 357 per cent; increase road mileage maintenance increased by $1,315,000; administration of forestry, lands and natural resources, 255 per cent, and other costs in varying proportions.

The total increase in annual charges under these and other heads from 1916 amounted to some $19,110,000. Only sixteen cents on the dollar remained, over which any degree of control could be exercised on the present basis, when the Government took office four years ago; and it had been met shortly afterwards with rapidly-falling revenues and general business unrest.

CREDIT INTACT

On the other hand, British Columbia sinking funds were larger than those of any other single province in Canada, and would retire $50,000,000 of its debt in the next ten years; while its potential wealth from natural resources was unimpaired. Resumption of world trading would reopen export markets for British Columbia goods and lead to gradual re-employment of men now idle.

The large volume of debts in the first place had been caused through the years of public demand, often pressed home with great insistence. It was significant that this demand had now turned to appeal for economy, and rightly so, Premier Tolmie continued.

The speaker dealt with the great increase in road traffic from horse vehicle days, with its attendant necessity for more and better roads. "Deficits" spoken of as amounting to $36,000,000 in the last three decades included expenditures that remained assets now in use.

These expenditures included $21,410,000 spent on roads in the last twenty-nine years; $10,410,000 spent on hospitals, schools and other public buildings; nearly $3,000,000 in the acquisition of lands from Indian reserves; and other items which gave tangible and necessary service. In addition, $13,785,000 had been spent out of revenue on interest and maintenance of the P.G.E.

PACIFIC GREAT EASTERN

"The province was mulcted of of millions in millions of dollars by the release of the contractors of the Pacific Great Eastern Railway," the Premier asserted. "The road was taken over by the Government of the day, in 1918, and we have certainly been given every opportunity to realize the effect of that transfer in the meantime. We are making every effort now to sell the P.G.E. on such conditions as will mean the construction of the road into the Peace River country, and other developments that will give employment to a large number of men, without involving the province in any further liability.

"I would say in this connection that in our efforts to dispose of this road we have not been assisted by statements made on the public platform and in the press, which have belittled the proposition.

VAST NEW TERRITORY

"The P.G.E. can be continued into the Peace River country, where it will open up an immense territory and will make available a number of potential assets which are now entirely out of reach. The expenditure of money involved would help to give immediate relief in our present situation. I am not downhearted because the solution of this problem involves a lot of hard work. I have every confidence in the country, and believe it will be opened up," the Premier declared.

He touched on Federal-Provincial taxation fields, told of consistent efforts made to bring better Federal terms for British Columbia under this head, and definite results obtained on freight rates reduction on some classes of commodities in the West. Reduction on apple rates on the trains meant $150,000 yearly to the producers, and other easements had also been secured through unremitting attention to this issue. The Province was hopeful of getting a reduction on feed grain from the Prairies, at present the point at issue, and one that meant much to poultrymen and livestock raisers of the country.

REPEATS POLICY

The Premier repeated, in essence, his former declaration as to the formation of a Union Government. There was a general demand to arrest party bickering, and get on with the business of the country at a time when consolidated effort was most needed. Adoption of Union policies during the wartime period had not harmed the Conservative party of Canada, and would not do so in connection with the British Columbia case, he averred. He was still prepared to agree that the question of leadership should be left to the elected members in the new House.

If the Conservative party desired a convention, he thought the time for it was immediately before the next election, and he would not oppose such a move if that were desired, the Premier said in conclusion.

Visiting delegates were entertained by Vancouver Conservatives tonight at a bridge drive and dance. Business meetings will be resumed on Saturday morning.

HEAVILY FINED FOR USING SLOT MACHINES

VANCOUVER, Nov. 25.—Fines of $50 each were imposed in police court on David Bissett, Andrew McKay and Robert Spence, who pleaded guilty to operating a gaming house. It was alleged that the men illegally used slot machines by redeeming machine tokens for goods or cash.

TWO VICTIMS ARE EXPECTED TO DIE

Frenzied Filipino Now Realizing Terrible Consequences of His Fit of Murderous Madness

SEATTLE, Nov. 25 (AP).—A slightly built, bronze-skinned native of the Philippines was "ready to die" here tonight, after the flashing blade of his razor-sharp knife had dealt death to six and wounds to thirteen others in Seattle's Chinatown disaster late yesterday. Two of those wounded are near death.

Calmed from the frenzy which drove him through the streets slashing at whomever he met, Julian Marcelino, thirty, told authorities, "I realize I have done a great wrong. My life is not worth all those lives. I am awfully sorry. I did not intend to kill anybody. My money was not worth causing so much sorrow. I am ready to die."

Marcelino has been charged with first-degree murder, which carries, upon conviction, death on the gallows or life imprisonment.

NOT GUILTY OF MANSLAUGHTER

Three Former Attendants at Mental Hospital Freed—Charge Followed Patient's Death

NEW WESTMINSTER, Nov. 25 (CP).—Three former attendants at Essondale Mental Hospital, Harry Maisoneuve, Malcolm McDonald and Archibald Lennox, charged with manslaughter in connection with the death of Otto Egelstad, a patient in the institution, on September 13, were tonight found not guilty by a jury in Assize Court here.

The jury returned its verdict after being out an hour and ten minutes.

The trial, which commenced Thursday noon, involved a scuffle, August 26, in a washroom at Essondale Hospital during which it was alleged Egelstad received fatal injuries. He died two weeks later in hospital.

Two men met in a village and, after a few minutes' conversation, one remarked: "You've heard what they are saying about Smith; do you suppose it's true?"

"I don't know," replied the other; "but I do know this, if you set a feather free at one end of the village, it'll be a feather bed before it gets to the other."

EVERY DAY THERE'S A USE FOR HP SAUCE
Simple, inexpensive meals are irresistible with H.P. It is made to flavor and heighten your enjoyment of meat, bacon, fish or cheese. Housewives know the value of H.P.—know nothing else goes so well with plain good fare.

WAY CLEAR TO RATIFY PACT

India to Put Ottawa Agreement in Force at Beginning of New Year

NEW DELHI, India, Nov. 25 (CP).—The way seems clear now towards the passage in the Legislative Assembly of the bill ratifying the agreement signed between India and the United Kingdom at the Imperial Conference.

The special committee of the Assembly reported today with a large majority in agreement, that the pact should be put into force at the beginning of the new year.

The committee advised, however, that a smaller permanent committee of the Assembly be appointed to watch the working of the agreement with a view to advising its modification or termination, if deemed advisable.

It is believed the Legislative Assembly will now endorse the agreement, and the bill will be passed before Christmas.

LONDON PREPARING NEW NOTE ON DEBT FOR UNITED STATES

Continued from Page 1

The Prime Minister said Britain's request for postponement of the mid-December payment to the United States did not grow out of the imminence of that date, but from belief that postponement would be in the best interests of the world.

REPLY ON MONDAY

The Cabinet was expected to meet Monday to draft a reply to the assertion of President Herbert Hoover of the United States that none of the European powers asking postponement had shown any reason why their request should be granted. A special Cabinet committee has been working on the answer for two days.

The drop in the value of sterling to $3.21 1-4 in United States funds was taken as showing traders and financial interests maintained belief in the repeated assertions the Government will pay the instalment when it becomes due if no postponement is granted.

MacDONALD CONFIDENT

RETFORD, Nottinghamshire, Nov. 25 (AP).—Prime Minister Ramsay MacDonald declared in a public speech today he was confident some solution could be found "to enable December 15 (the date of the next war debt instalment) to be passed, and the future to be examined and new agreements made between men of good will."

"America has a political situation—we have an economic one," the Prime Minister told a cheering audience at Retford, the seat of his son's House of Commons constituency.

"We know the position of the United States," he continued. "We know its political position. They are just like ourselves.

"We have asked no cancellation; we have asked no reduction; we have asked nothing but that the legal date of payment might be postponed, while we had an opportunity of exchanging views on the general situation.

GOOD BUSINESS FOR ALL

"We believe that such suspension would be good business from the standpoint of every nation, America included. This policy was not born as a result of the mid-December payments. It was born as a result of the financial relations between America and ourselves. It was a comprehensive solution of a world error.

"We had been working at it because we saw its effect upon us, on Europe and on, unfortunately—and I say this quite sincerely—because we saw its effect on America itself."

"PAY UP" THE WORD

WASHINGTON, Nov. 25 (AP).—Pay up on December 15, the United States has advised her debtors, and thus create a more favorable atmosphere for the reconsideration of the whole war debt problem by a commission which President Herbert Hoover will ask Congress to authorize.

This was the gist of notes forwarded by Henry L. Stimson, Secretary of State, in response to the requests of the United Kingdom, France and Belgium, for an extension of the present moratorium and a re-examination of the debt situation.

"As to the suspension of the instalment of the British debt due on December 15, which is one of the objectives of your note, no authority lies within the executive to grant such an extension and no facts have been placed in our possession which could be presented to Congress for favorable consideration," said the note presented to Ambassador Ronald Lindsay, of Great Britain. Similar passages were contained in the notes to France and Belgium. The communication forwarded to London continued:

REASONS OUTWEIGHED

"Such importance is attached by our Government and people to maintenance of the original agreement in force by the payment on December 15 as to far outweigh any reasons now apparent for its suspension, and by such payments the prospects of a satisfactory approach to the whole question, in my opinion, would be greatly increased."

During the day, Chairman William Borah, of the Senate foreign relations committee, opposed payment of the instalments due next month in the currencies of the nations making them, as suggested by President Hoover in his statement of last week.

Borah termed such a procedure "a diluted form of moratorium," and added: "I can see nothing to be gained in dealing with this matter in that way or in dealing with it partially and incompletely."

PARIS STUDYING

PARIS, Nov. 25 (AP). — The French Government, which today received the United States note refusing to suspend the December 15 war debt payment of about $20,000,000, will take a few days for study before deciding whether to renew its plea.

The Cabinet will hold special meetings on Monday and Tuesday to consider the question. Meanwhile, reports will have been drawn up for the ministers' guidance by financial and Foreign Office experts.

coughs and SORE THROAT

To increase the stimulative effect redden the skin over the throat and upper chest with hot wet towels before applying Vicks.

Here's comforting relief for coughs and sore throat:

Every few hours, place a little Vicks on the tongue and let it trickle slowly down the throat as it melts.

When there is much irritation or coughing, stronger vapor action will be helpful. Melt a teaspoonful of Vicks in boiling water and inhale the steaming vapors for several minutes.

At bedtime, rub Vicks vigorously over throat and chest and cover with warm flannel. Relief is two-fold: by stimulation through the skin, Vicks draws out the soreness, like a plaster; at the same time, its medicated vapors, released by the body-heat, are inhaled direct to the irritated air-passages.

VICKS VAPORUB

OVER 26/~~21~~/~~17~~ MILLION JARS USED YEARLY

That Body of Yours

By James W. Barton, M.D.

CONTENTMENT AND HAPPINESS PREVENT PEPTIC ULCER

Why is it that clinics in the cities of the West and South of the United States show better results than the groups of excellent surgeons in New York and Rome, Italy, in the treatment of peptic ulcer—ulcer of the stomach and first part of the small intestine?

The explanation, according to Dr. Witten B Russ, is that the people of New York and Rome live under a more severe strain than those in smaller or less busy places.

Also it is the thin high-strung nervous type, not those who are thick, heavy set, with protruding abdomens, who usually have ulcer.

"Experience and common sense both seem to point to the conclusion that the mystery connected with the cause and behavior of peptic ulcer is in some way connected with the patient's nervous organization and his physical make-up."

In these thin, nervous individuals who are what might be called predisposed to peptic ulcer (that is, they are more apt to have it) there is ample evidence that emotional strain, overwork, infections, tobacco, alcohol, diet and all the rest, cause ulcers to develop, or to occur again after having healed up for a while.

Other types of individuals who are not predisposed to peptic ulcer may undergo all the above conditions—emotional strain, infections, overwork—and may have an absolute breakdown in health, but rarely, if ever, have a peptic ulcer.

This is the reason that many of these peptic ulcer patients become so discouraged. They undergo medical treatment—diet and alkalies—for a number of weeks, the ulcer heals, and they are naturally much pleased. They then go back to the cares of life, again undergo the strain and stress, and the ulcer returns. In desperation they may undergo an operation for removal of the ulcer, and with it a portion of the stomach, only to have the symptoms return again, once they resume their old manner of life.

The thought, then, is "that ulcer patients are made worse by influences working through the nervous symptom, and all other causes come second to this, the main or first cause. They are cured, if ever, by treatment that is successful in relieving them from emotional strain, and that makes them happy and contented."

Boy—What do people have candles on their birthday cake for, dad?

Father—Oh, just to make light of their age.

WINNIPEG MAYOR WINS RE-ELECTION

Col. Ralph H. Webb Has Lead of 4,000 Over John Queen—Majority Considerably Reduced

WINNIPEG, Nov. 25 (CP).—Colonel Ralph H. Webb, dynamic chief magistrate of Winnipeg, today was re-elected. In the civic elections he defeated John Queen, nominee of the Independent Labor party, and Jacob Penner, representative of the United Front Association.

Mayor Webb, who in the 1931 election piled up the greatest majority—20,000—ever posted in a civic contest here, was returned to office today with a majority of nearly 4,000 over Mr. Queen, who is the I.L.P. representative in the Provincial Legislature.

The vote was: Webb, 25,261; Queen, 21,279; Penner, 3,814.

The vote was slightly under that of a year ago. Today 50,354 electors exercised their franchise, compared with 53,000 in 1931, out of a total electorate of 101,000.

The Youth—Mr. Jones, I want to marry your daughter.

Mr. Jones—Can you run a car and buy gasoline in the manner to which she has been accustomed?

"If you don't want whisky to get the best of you," says a prohibitionist, "you must get the best of whisky." Yes, but where?

Five Are Killed On Bozeman Hill

BOZEMAN, Mont., Nov. 25 (AP).—A sharp turn on the Bozeman Hill, already charged with a score of deaths, took five more lives yesterday.

Daylight today revealed, scattered on the steep hillside, the bodies of the driver and his passengers. The machine had plunged over a fifty-foot bank and apparently all had been instantly killed. A miner, on his way to work, saw the wrecked car, and informed authorities.

PEPYS' DESCENDANT PASSES IN ALASKA

JUNEAU, Alaska, Nov. 25 (AP).—Mrs. J. Montgomery Davis, seventy-seven, an Alaskan artist who numbered among her ancestors the famed English diarist, Samuel Pepys, died today after a long illness. She came to America from England in 1891.

Sentenced for Murder of Son

JOHANNESBURG, Nov. 25 (AP).—Sentence of death was imposed today on Mrs. Daisy Louise de Melker after she had been convicted of murdering her son by poison. She also was tried for the murder of two former husbands and was acquitted.

Hand-Made Furniture
Tables, Cabinets, Bookcases, Chests of Drawers, Nests of Shelves, Cupboards, Wardrobes, Cedar Chests, Etc. Anything to Order.
Estimates Free
We Also Send Men Out to Homes for Any Light Carpentering
The Red Cross Workshop
584-6 Johnson St. Phone E 3513

RESULTS ... Are the Best Answer
Hundreds of Victorians Have Been Relieved From Rheumatism, Neuritis, Sciatica, Lumbago, Nerves, Etc.
Buy a Brand New Wilshire I-ON-A-CO Belt for Only..... $5.00
You Will Never Regret It
H. AUSTIN GOWARD
Sales Manager
Phone G 5241 Evenings, G 3156

New England Market
At the Pandora Daily Market
731 Pandora Avenue
The Choicest Cuts—The Finest Quality At Prices You Can Well Afford
QUALITY LOCAL SPRING LAMB
Shoulder Spring Lamb, per lb. 11c
Legs Local Spring Lamb, per lb. 20c
Lamb Stew, per lb. 10c
Mutton Stew, per lb. 8c
Spring Lamb Chops, per lb. 18c
POULTRY SPECIAL
Alberta Geese, per lb. 17¢
SELECTED STEER BEEF
Pot Roast Beef, per lb. 10c
Boiling Beef, per lb. 6c
Choice Beef Sausages, per lb. 10c
Pure Pork Sausages, per lb. 15c
Prime Ribs of Beef, per lb. 16c
731 PANDORA AVENUE
TELEPHONE EMPIRE 2823

Hot Water Bottles
Rubber Hot Water Bottles of the best quality, in assorted colors..... 93¢ to $4.00
Stone Hot Water Bottles..... $1.35 and $2.00
Safety-Heat Rubber Electric Heating Pads
THE OWL DRUG CO., LTD.
Campbell Building Fort and Douglas — Prescription Specialists — W. H. Bland, Mgr. Garden 2119

BEFORE YOU MOVE GET OUR FREE ESTIMATE
Moving—Packing—Shipping—Storage in Private Rooms—Call G 7631
ESTD. HEANEY'S 1890

POPULAR CASH - 1317 DOUGLAS ST. - E 2431
PEOPLES' CASH - YATES ST. G 5931
SELF SERVICE - DOUGLAS ST.
3 STORES
BATCHELOR'S and CASH CARRY
See Friday's Colonist for Week-End Specials

Pictures Europe in Throes of Struggle For New Freedom

Capt. H. G. Scott, Former British Intelligence Service Officer, Addresses Women's Canadian Club on Changing Conditions in Balkans

APLEA for a more sympathetic attitude on the part of Britons, who enjoy "freedom and security at home and victory and respect abroad," toward some of those Eastern European countries which are still living under conditions of comparative suppression and insecurity, was made by Capt. H. G. Scott, a former member of the British Intelligence Service, in the course of his exceedingly able and analytical address on "Changing Conditions in the Map of Europe," given yesterday afternoon before the Women's Canadian Club at the Empress Hotel.

After surveying and comparing the prewar and postwar highlights in the history of Greece, Serbia, Montenegro, Bulgaria, Albania, Jugoslavia and Poland, Captain Scott concluded with the comment:

"These men and these countries have come out of great tribulation into the sun. May I suggest that we who have been privileged to live in the sunlight for so long may give them at least a measure of sympathy.

NOT VERY SECURE

"Most of the countries of Eastern Europe have only in recent years come out of the valley of the shadow of subjection and oppression under foreign rule into the daylight of freedom. Even now that daylight is not very secure, and the shadow and the darkness are not very far off," Captain Scott said in his preliminary survey. "It is not very easy for us to realize what this means for the people who live under these conditions."

Greece as it was when Constantine was first driven from the throne and the power given to Venezelos was pictured, the picture throwing into relief the fine spirit of the man who freed the country from Turkish control. That control meant "devastating destruction." Venezelos was a native of Crete, at that time under Turkish rule. Himself a magnificent revolver shot and a man of iron nerve, he possessed the requirements needed at that time to come to the front.

The speaker rehearsed the happenings which gave the present President of Greece his first opportunities for leadership. In doing so, a brief glimpse of the international enmity existing between the so-called Christian nations of Bulgaria, Montenegro and Rumania, "who hated one another even more bitterly than they hated the Turks," was given to indicate what a "seething mass of bloodshed and disorder" the Balkans were at that time. Venezelos set himself the task of uniting these peoples for the purpose of driving the Turks out of Europe, and this would have happened at that time but for the intervention of the Allies. Serbia nearly doubled her territory and united with Montenegro, but Bulgaria, being with the Central Powers, "got nothing for her trouble."

THE GREAT WAR

The immediate events leading to the precipitation of the Great War were recalled. Because Venezelos opposed Constantine's attitude in refusing to honor his agreement with Serbia, he was dismissed, but the rebellion which he abetted in Crete grew into the more formidable movement which resulted in the overthrow of Constantine and the placing of the leadership in Venezelos' hands.

In this connection the speaker also rehearsed the history of Venezelos' defeat in election and temporary overthrow, at the hands of a fickle and uninterested Greek trouble. But when the disaster had passed, the Greeks realized the folly of bringing back the king and recalled Venezelos, who from then until the present time has remained the chief man in Greece.

KING OF ALBANIA

King Zog of Albania was next discussed.

"Albania is probably the least known and most picturesque country in Europe, probably at the same place as the Highlands of Scotland before Prince Charlie's rebellion in 1745," it was noted. Albania was also part of the Turkish dominion, and up to just before the Balkan War had neither roads nor railways, books nor hospitals, or any other semblance of modern civilization. It was not to be wondered at that the Albanians rejoiced in their restoration to freedom after five hundred years under the Turks, and this was effected largely through the activities of the man who is now their king, a position to which he has evolved through the channels of minister of war and then president of the country.

The mediaeval state of Albania was pictured through its "blood feuds" and the position of its women, the latter, if unwilling to accept the husbands chosen for them by their families, being forced to pledged spinsterhood and having to wear men's clothes, bear arms and work just like a man, although Albanian men were the laziest men in the world that was a sinecure.

The population of Albania is only 800,000, but the country has peculiar importance on account of the strategic position which is occupies on the Adriatic. Italy had once made it clear that if Jugoslavia invaded Albania she would declare war.

POSITION INSECURE

The King of Albania's position was so insecure and assassination so feared that when he went to take the oath of allegiance to the constitution, the streets were cleared of spectators and no one was allowed to watch through the windows.

Jugoslavia's history was reviewed from the time of the assassination at Sarajevo to the present time. When the Serbian Government realized that everything was lost, it sent out a proclamation to the people to go. The only way to go was over the mountains to Albania to the sea. A vivid but terrible picture of this cruel pilgrimage of 60,000 women and children, only 6,000 of whom reached the Adriatic, was constructed by the speaker from information supplied by two girls whom he had met in Belgrade, who had taken part in this flighty retreat.

There were no roads, they waded through snow-swollen streams and suffered terrible privations throughout the march. When they reached Albania the Albanians offered them poisoned food, and when the small remnant reached the coast, half-starved, they were tantalized by seeing the food-laden ships of the Allies torpedoed before their eyes. The aged king might have escaped on an Italian destroyer to comfort and ease, but he preferred to stay with his people, and because of that stand won their loyalty.

SERBIA

In May, 1928, in the Parliament of Belgrade, a Serbian deputy killed the Leader of the Opposition. The result was the breaking down of parliamentary Government in the country and the bringing of the country to the verge of civil war.

Newspapers ceased to publish and a proclamation was sent out that Alexander had taken the Government completely into his own hands. Since then Alexander has ruled as dictator, his life in constant danger, but ably supported by one of his generals.

Mrs. W. G. Wilson, the president, was in the chair.

Miss Cann moved a cordial vote of thanks, and Miss Gladys Marchant, ably accompanied at the piano by Mrs. George Green, contributed two charming vocal solos, "The Lotus Flower" (Schumann) and "Florian's Song" (Godard).

Future Contenders for Prize Honors

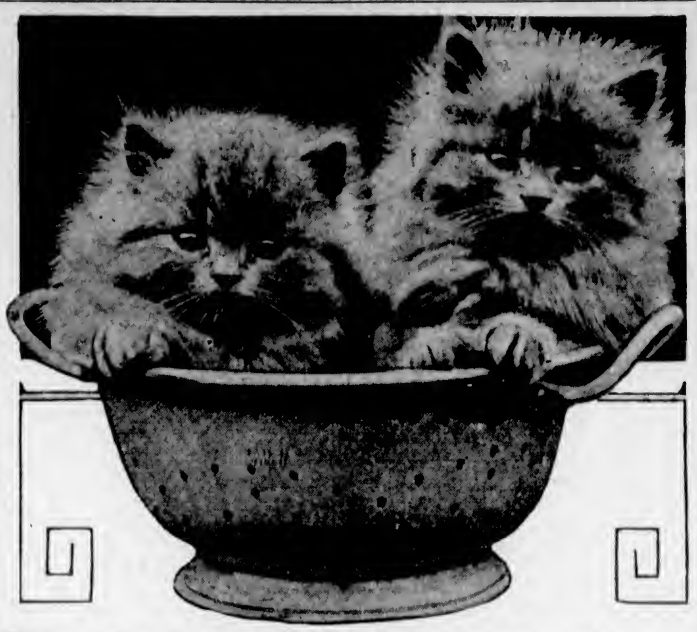

THEY don't take them this way to the show. Next year they may be lavender whirlwinds even at the New York annual cat show. At the Royal Winter Fair, Toronto, and at New York the aristocrats and "just good cats" of catdom are enthroned. These are two blue Persian kittens looking forward to whatever is "cooked" for them.

Participating in "Living Music Day"

—Photo by Savannah.

CHRIS WADE

who will lead his popular trio in a continuous programme of music next Thursday, designated as "Living Music Day and Buyers' Shopping Festival." Mr. Wade is well known in the city through his work as music teacher, pianist and accompanist, at one time being the leader of the Capitol Theatre Orchestra, prior to the installation of talking pictures.

Plans Hatchery For Stanley Park

VANCOUVER, Nov. 25.—If plans of Bryan Williams, Provincial Game Board commissioner, mature, a hatchery and rearing ponds will be established at Beaver Lake, Stanley Park and, eventually, a small stock farm from which to obtain fish eggs.

Mr. Williams told the parks board that Beaver Lake offers the best site in the district for this purpose. Only small space will be required, he said, and a building of limited size will be erected, and in pleasing rustic style to conform with environs of the park.

ELDERLY WOMAN CALLED TO REST

There passed away at the Jubilee Hospital early yesterday morning, Mrs. Margaret J. Tennant, of 635 Superior Street. Mrs. Tennant was a resident of this city for thirty years. She was born in Chilliwack seventy years ago.

Shortly after her marriage in Victoria, she left for the Queen Charlotte Islands where her husband, who predeceased her, established a fish reduction plant at Skidegate.

She is survived by no immediate relatives. Funeral arrangements will be announced later.

FUNERAL TODAY

Funeral services for Charles Elmer Stratton, who passed away in this city on November 22, will be held this afternoon, at 3 o'clock, from the parlors of the S. J. Curry & Son Funeral Home.

Rev. James Hood will officiate, and interment will be made in the Royal Oak Burial Park.

LAST RITES TODAY

The funeral service for James Townsley, who passed away Thursday evening, at his home 636 Simcoe Street, will take place this afternoon, the cortege leaving the Sands Mortuary Limited Chapel at 2:55 o'clock, and at 3 o'clock services will be conducted in St. John's Church by Rev. Montague Bruce. The remains will be laid at rest in the Royal Oak Burial Park.

FUNERAL SERVICE

At 2:30 o'clock this afternoon, Rev. H. P. S. Luttrell will conduct the funeral service at Hayward's B.C. Funeral Chapel, for Florence Ethel Rushton. Interment will be made at Ross Bay Cemtery.

BURIAL TODAY

The funeral services will be held this afternoon for Thomas Holden McIlwaine. The rites will be held at St. Mary's Church, Metchosin, where Rev. H. M. Bolton will conduct the service at 2:30 o'clock. Interment will be made in the adjoining churchyard.

ENGLISH COAL TO SEEK ENTRY

Danish Vessel Said to Be Loading Trial Shipment for British Columbia

New challenges to British Columbia coal, already hit as a result of competition from fuel oil and other factors, were being examined by the Provincial Department of Mines this week, consequent on reports that plans were being made by private enterprise under which English coal could be laid down at Vancouver at prices ranging from $4 to $6 a ton for good grades of soft fuel.

A Danish shipping concern, it was reported, had offered to carry coal cargoes to British Columbia ports at a price of some seven shillings a ton freight, which with the difference in exchange and other considerations made competition with British Columbia mines possible. One vessel was said to be loading 6,000 tons for a trial shipment, at the order of independent enterprises at the Mainland city.

While no express confirmation of the report could be gathered by the department, the suggestion is giving some concern. A good grade of bituminous coal was said to be that in contemplation for shipment in this manner. Further developments are being watched.

TO BE BURIED TODAY

The funeral of Joshua Henry Warner, who passed away last Wednesday, will take place this afternoon at 2 o'clock, at the Sands Mortuary Limited Chapel. Rev. E. F. Church will officiate, and the remains will be laid at rest in the Royal Oak Burial Park.

Dominion Lodge No. 4, I.O.O.F., of which deceased was a member, will attend in a body, and the Odd Fellows' burial service will be conducted at the graveside.

J. D. GALLOWAY TO BE HONORED

Receives Unanimous Nomination to Lead British Columbia Engineers

Honor to a provincial official who is widely known and popular in Canadian mining circles, will come early next month, when the Association of Professional Engineers of British Columbia elects John D. Galloway, F.R.S.C., provincial mineralogist, as its president for the ensuing term. Mr. Galloway's nomination for the office was made unanimously this week, it was learned yesterday from officers of the group. He will be the first British Columbia mining engineer to hold the post since formation of the body twelve years ago.

The annual meeting of the organization will be held at the Hotel Georgia, Vancouver, immediately after the convention of the British Columbia division of the Canadian Institute of Mining and Metallurgy; and will be followed by a banquet in the evening, after business sessions. Alan Gentles, manager of the Canadian Bridge Company for the West, is the retiring president. Hon. W. A. McKenzie will be a guest of the engineers during the evening, and J. W. de B. Farris, K.C., will be the guest speaker at the banquet.

HONORS AT McGILL

The president-elect of the Professional Engineers of British Columbia, Mr. Galloway, received his early education in this province, and graduated from McGill University later with the degree of B.Sc. in mining engineering, taking the Sir William Dawson Fellowship. He obtained his M.Sc. degree also at McGill, in 1912. After varied mining experience in different parts of Canada, he became identified with the British Columbia Department of Mines first as assistant mineralogist and resident engineer, and since 1925, in command of that branch as provincial mineralogist, with headquarters at Victoria.

Three years ago Mr. Galloway was made a Fellow of the Royal Society of Canada, in recognition of able work. In his chosen field. He now wins the highest honor in the gift of his British Columbia colleagues in the engineering field. He will be installed in office at the annual meeting on December 3.

MOTOR LICENCES WILL BE ISSUED

B.C. Drivers' Cards and New 1933 Plates Will Be Mailed on Application

To speed up the work of issuing drivers' and motor licences, the Provincial Motor Branch will commence sending out 1933 licences by mail next month, it was learned yesterday at the Legislative Buildings.

Applicants for motor licences will be asked to send in particulars also for their driving licences at the same time. The annual driving licence costs $1.

In spite of quiet business times, 89,345 motor vehicles were on the road in British Columbia as at October 31 last, the vast majority being pleasure cars, apart from business vehicles. Some 96,203 persons held drivers' licences, renewed last Spring.

The colors of the new auto licence plates for 1933 will show maroon figures on a buff background, according to officials of the branch.

INDIAN WOMAN DIES IN NINETIETH YEAR

There passed away at St. Joseph's Hospital, on Thursday, Mrs. Sally Wenatch, in her ninetieth year. She was born on the Songhees Reserve, where she had resided for forty years.

Surviving Mrs. Wenatch are her husband at home, two sons in Quamichan and one nephew at Point Grey, Vancouver.

Mass will be celebrated by Rev. Father A. B. Wood on Monday morning at 9 o'clock in Our Lady of Lourdes Church, Songhees Reserve. Interment will be in the Esquimalt Cemetery

MANY ATTEND TURKEY SHOW

Third Annual Event Held by Cowichan Breeders' at Duncan

DUNCAN, Nov. 25.—The Cowichan District Turkey Breeders' Association held its third annual turkey show at the Agricultural Hall yesterday. The show was opened by J. B. Munro, deputy minister of agriculture, who said it was particularly interesting as the only show of the kind held in Canada west of Manitoba. Dr. Tolmie sent his regrets at not being able to attend and thus acquire at first hand more details of this interesting industry. The Premier's grandfather, John Work, had exhibited turkeys at the first exhibition held in British Columbia seventy years ago.

Mr. Munro was also chief speaker at a dinner, held by the association in the evening, which was attended by nearly a hundred people.

The judges were H. D. Reid, Vancouver, for live birds, and G. R. Wilson, Vancouver, for dressed turkey classes. The prize list follows:

LIST OF AWARDS

Division I—Bronze

Class 1—Tom: 1, Mrs. George O. Weller, Sooke; 2, 3 and 4, W. J. Curry.

Class 2—Hen: 1, W. J. Curry.

Class 3—Cockerel: 1, A. Ashman; 2, Mrs. George O. Weller; 3, Mrs. C. Buckmaster; 4, Mrs. G. O. Weller.

Class 4—Pullet: 1, A. Ashman; 2, Mrs. G. O. Weller; 3, A. Ashman; 4, Mrs. G. O. Weller.

Division II—English Bronze

Class 1—1, Colonel and Mrs. H. D. McLaughlin; 2, N. T. Porter.

Class 2—1 and 2, Colonel and Mrs. McLaughlin; 3, Mrs. C. W. Thugersen.

Class 3—1 and 2, Colonel and Mrs. McLaughlin; 3, N. T. Porter.

Class 4—1, Colonel and Mrs. McLaughlin; 2, N. T. Porter; 3, Colonel and Mrs. McLaughlin.

Division III—White Holland

Class 1—1 and 2, Colonel and Mrs. McLaughlin.

Class 2—1 and 2, Colonel and Mrs. McLaughlin.

Class 3—1 and 2, Colonel and Mrs. McLaughlin; 3, Mrs. G. O. Weller.

Class 4—1 and 2, Colonel and Mrs. McLaughlin; 3, Mrs. G. O. Weller.

Division IV—Narragansett

Class 1—1, Mrs. G. O. Weller; 2, W. J. Curry.

Class 2—1, 2 and 3, Mrs. G. O. Weller.

Class 3—1, 2 and 3, Mrs. W. J. Curry.

Class 4—1, Mrs. Weller; 2, W. J. Curry.

Division V—Bourbon Reds

All prizes in the four divisions of this class won by Mrs. G. O. Weller.

Division VI—Black

All prizes in the four classes of this division won by Mrs. G. O. Weller.

Division VII—Dressed Turkeys

1, Mrs. C. W. Thugersen; 2, Mrs. P. G. Pearson; 3, W. J. Curry; 4, B. Young, Koksilah.

Special Prizes

Dickie Cup for best pair of turkeys, male or female, owned by Island exhibitor—Mrs. G. O. Weller.

Best male turkey—Mrs. G. O. Weller.

Best female turkey—Colonel and Mrs. McLaughlin.

President's prize for best young turkey, male or female, bred and owned by Cowichan exhibitor—Mrs. H. D. McLaughlin.

Heaviest male turkey — Colonel and Mrs. McLaughlin.

Heaviest female turkey—Colonel and Mrs. McLaughlin.

As an aftermath of the Oxford Group Movement in Montreal, one of the daily papers is publishing a series of articles still further setting forth its aims. Among the writers belonging to the Church of England, according to The Canadian Churchman, are Bishop Farthing, Dean Carlisle, Canon Shatford and Canon Gower-Rees.

Rt. Rev. J. C. Roper, Bishop of Ottawa, celebrated his seventy-fourth birthday on November 8. Dr. Roper, born in Sussex, England, was Bishop of Columbia in 1912, and then Bishop of Ottawa in 1915.

ESTABLISHED 1901
Angus Campbell & Co. Ltd.
DEALERS TO GOVERNMENT
PRE-XMAS SALE!
Beautiful Silk
$1.29 SCARVES $1.69
NEW DESIGNS
NEW COLORS

Her Heart Was Weak
Nerves Shaky, Nights Restless

MILBURN'S HEART AND NERVE PILLS

Mrs. A. Black, Wallaceburg, Ont., writes:—"I suffered from heart weakness, shaky nerves, and restless nights.

I saw your advertisement for Milburn's Heart and Nerve Pills and decided to try them although I did not have much faith, but now I am very thankful I did as they have proved of wonderful help to me.

I am now strong and well again, but am never without a box in the house."

For sale at all drug and general stores; put up only by The T. Milburn Co., Ltd. Toronto, Ont.

The Prescription Chemists
Let us dispense your next prescription. See how different from the ordinary is our service.
NO CHARGE FOR DELIVERY
FORT AT BROAD — McGill & Orme LIMITED — PHONE G ARDEN 1196

FOR RENT
Up-to-Date City Office — Broad Street
Steam heated and fully modern, this commands a central position, in the heart of the business section. We will make any alterations to suit reliable tenants.
For Further Particulars Apply
E. B. RICHARDS
Empire 7722 Suite 7, Metropolitan Bldg. Opposite Postoffice

Real Estate
JUST OUTSIDE OF THE CITY WE HAVE A large five-room bungalow with dry cement basement; open fire; paneled rooms; everything in first-class condition; standing in a well-kept garden; all kinds of bearing fruit trees, flowers and shrubs. Good view; high position. Low taxes. Price slashed in half. Clear title. For..... $1,300
SUBURBAN HOME—MODERN, BRIGHT, FIVE-room bungalow, three-piece bathroom, porcelain fixtures; open fire in large living-room; cement basement, furnace; garage; chicken houses for 200 birds; best of soil; half acre of bearing fruit trees, finest varieties; near bus line. Healthy surroundings on the ridge just off Gorge Road. Taxes $31. Very reasonably priced at..... $3,750
Might consider exchange for close-in modern bungalow.
Automobile and Fire Insurance
Coles, Howell & Co., Ltd.
638 View Street G 1032

BUTTER—FRESH CREAMERY
All Day Saturday, 3 lbs. for..... 63c
PIGGLY WIGGLY

For SPEEDY RELIEF — Piles or Hemorrhoids are positively relieved by DR. CHASE'S OINTMENT Which for half a century has proven its control of this annoying ailment.
HEMORRHOIDS

Have You a Job to Give?
Advertise FREE
IN THE
COLONIST
Help Wanted Column
It is in the spirit of co-operation that this offer is made . . . . in the hope that you may be encouraged to give work to some man or woman whose source of income is cut off by present conditions.
Hundreds Wait Your Call
Every home has many jobs, large and small, that are crying to be done. The Colonist will carry your message to a willing worker who is WAITING for employment. The offer of a job is the surest aid in laying the menace of unemployment. Working dollars mean working men and improved conditions must follow.
Phone Classified Ad Department
E4114—E4115
Every bona-fide offer of employment will be printed FREE OF CHARGE, whether sent, phoned or brought into The Colonist office. If you have a job, situation or position to offer, act now.
Open 8 a.m. to 10 p.m.
Help Prosperity Onward

The Daily Colonist

Established 1858.

The Colonist Printing and Publishing Company, Limited Liability.

J. L. Tait, Business Manager.

Subscription Rates by Carrier and by Mail in Districts Contiguous to Victoria, Served by Colonist City Carriers:

Yearly	$12.00
Monthly	1.00

All subscription rates payable in advance. Mail subscribers are requested to make all remittances direct to The Daily Colonist.

Subscribers in ordering change of address should be particular to give both old and new address.

Subscription Rates by Mail:
To Canada, Great Britain, the United States and Mexico, except districts as above:

Yearly	$6.00
Half-Yearly	3.00
Quarterly	1.50

Saturday, November 26, 1932

A MANDATORY TRIBUNAL

The point in connection with the Duff Commission's report to which most serious objection has been taken is that which provides for an arbitral tribunal in case of disagreement between the two railway companies. The Canadian Pacific Railway Company does not see, and very legitimately, why the privately-owned corporation should be brought under the authority of a Government tribunal in the appointment of which it would have no part. It is a matter of simple economics that in this particular it should be considering the interests of its investors.

The arbitral commission, provision for which is incorporated in the legislation now before the Senate, is for a body with mandatory powers over both railways in case of disagreement between the two managements in regard to suggested economies or expenditures. It is conceivable that findings of such an arbitral commission would entail losses to the shareholders of the Canadian Pacific Railway Company. The Government of Canada may undoubtedly do what it likes with the Canadian National Railways, which is a publicly-owned institution. The C.P.R., however, is owned by private shareholders, a great proportion of whom live in Great Britain, Europe and the United States. Canada's international credit can be adversely affected by any discriminative treatment accorded to the privately-owned railway, and such discrimination is conceivable as the result of operations of an arbitral tribunal with mandatory povers.

It is obvious on the face of it that any arbitral tribunal should not have mandatory powers. There is no doubt now of the desire of the two transcontinentals to co-operate in every possible way. They are prepared to discuss in the friendliest spirit the necessity for the abandonment of needless lines and services where there are duplications. Mr. E. W. Beatty believes that everything that is needed can be done in the way of putting into effect all necessary economies without the dictatorship of a Government-created tribunal. Mandatory legislation which would apply the same thumscrew to both private and public interests could result in very harmful consequences. Before the present Bill is passed it would be the part of wisdom to trust to a greater degree of harmonious relationships which now prevail between the two transcontinentals without attempt to subject them, in the case of what might be very legitimate disagreements, to despotic pressure. An arbitral tribunal such as is proposed could easily have very unhappy results and of a character which would adversely affect the country's credit.

COMMERCIAL AIR SERVICES

Britain is steadily forging ahead in the establishment of commercial aerial routes and has indeed become the leading nation in this process of development. Recently there has been an extension of the air mail route through Africa from the Great Lakes to Capetown, a service that saves six days as compared with surface transport from London to the Cape. Improvements are being effected which will make the saving eight days. By this service some 14,000 letters are carried daily to London, and 12,000 leave London each day for Africa. This is one instance of long-distant development. It is anticipated that within a short time the airplane way will supersede all others for express delivery in communication between England and India and Africa, and possibly as far afield as Australia.

What is being aimed at is the completion of Imperial routes, and this plan will receive a fillip through the negotiation of the series of Imperial Trade Treaties. Aerial development was discussed during the Ottawa conference. Doubtless the decision reached was that each Dominion should proceed on its present lines of development with the ultimate hope of linking up services. Australia has now regular air routes strung around three-quarters of the coast line, and many operating inland to the farming centres. This Dominion has air lines linking east and west and radiating from the Prairies northwards into undeveloped territory. So far, however, there are no regular trans-Atlantic or trans-Pacific services, and on the Eastern coast the only air link with the rest of the Empire is the ship to shore mail service. Eventually there will be a linking up of these services and the elongation of trunk routes. It is by no means too much to hope that before many years have passed the Empire will be connected and served regularly by air with the completion of a number of Imperial routes.

NO COMPROMISE

Mr. de Valera wholly lacks one ingredient in his make-up, and that is a sense of humor. To most people in the country which he governs his claim made to the British Government for $2,000,000,000 on account of over-taxation since Union is regarded as one of the financial jokes of the century. By the Irish President the claim is preferred in all seriousness. It is a claim of which he has no intention of abating a jot or tittle. Mr. de Valera does not make a joke. The British found this out long ago—before he became President of the Irish Free State.

It has long been known, in fact, that Mr. de Valera's notion of negotiation is that whoever he negotiates with should yield everything to him. There is much of the scholastic dictator in his make-up, and perhaps something more of a supreme conceit of himself. In this respect he has been described by Mr. Lloyd George as "absolutely unique." Mr. Lloyd George once attended a conference with Mr. de Valera in which the latter spoke for three hours, laying down his conception of the points at issue. In fact, in the three hours, he seems to have only touched the fringe of his subject. When he emerged from the conference, Mr. Lloyd George remarked to newspapermen that Mr. de Valera had succeeded in "getting us as far down as Cromwell." Obviously he is intensely long-winded, and as obviously it is impossible to negotiate with him. It takes two to negotiate, and negotiation implies a spirit of compromise. There is no compromise in the mental characteristics of the Irish President. He is carrying his country with him bull-headed to whatever is ultimately in store for it.

BRITAIN AND SOVIET TRADE

Britain presumably will make a new trade arrangement with Soviet Russia when the present treaty that has now been denounced expires. It may be an unwise procedure and may lead to certain economic friction, but there are interests in Britain that consider it is desirable to trade with Russia under whatever circumstances. At present, by her agreement, Britain finances a great part of the Soviet import trade. In other words, Soviet orders placed in Britain are financed through the Export Credits Guarantee Department, and orders placed by the Soviet in Germany and the United States are financed out of the funds that are accumulated from the sales of Soviet goods in Britain.

The whole procedure is, as Mr. A. V. Balkaloff has described it, "illogical, unnatural and entirely unbusinesslike." In effect Britain, for trade purposes, has been used as a catspaw by the Soviet Government. Britain allowed Russia to dump her goods, and probably the only reason the one-sided arrangement has persisted as long as it has is because it was one negotiated by Mr. Ramsay MacDonald, who still remains Prime Minister. It is certain if there is to be a new arrangement it will be on a business-like basis, and Soviet dumping, so far as Britain is concerned, will became a thing of the past. That is necessary if the Hailsham formula decreed at the late Imperial Conference is to be made effective.

Mr. Franklin D. Roosevelt is only the third Democrat to be elected to the Presidency of the United States since the Civil War ended nearly seventy years ago. The Democrats thus have had a lengthy period of crying in the wilderness. Mr. Roosevelt's popular majority of over 6,000,000 shows that in later years they have cried to good purpose. His victory should inspire his followers to consolidate the position they have now won. By his own personality and his ability to deal with the momentous issues of the time he has the opportunity of making political position safe for the Democrats for many years to come. His first test is in the decision to be reached on the subject of war debts.

THE CHINOOK RUN

Weather-beaten shacks along the cliff
Peer out through the fog
Like snoopy women prying
Into their neighbors' business.
The surf becomes a heavy artillery
Booming along the bar.
Above the jaws of the river
Where the channel narrows to the sea
A ribbon of creamy foam
Whips itself into a neckband of lather
That stretches from bank to bank.
Great pregnant fish, heavy with roe,
Make their way upstream
Toward the riffles to spawn,
Rolling their silver bellies and black fins
Along the poker face of the water.
Silent Indians rhythmically oar their dugouts
And cast whining wet lines
Into the silence of the fog.
It is high tide of the full of the moon,
And the run of Chinook is on.

—Helen Miller Lehman, in The Oakland Tribune.

VICTORY

The brave shall find their task today
In love, to speak the truth aloud;
Who will, shall walk the lonely way,
Nor ever wander with the crowd.

But he shall heal from out the throng
The lone believer by the way,
And O, the joy that's in the song
Which angels share, at close of day.

When he, in secret, shall repair
Apart, with one more seeker found,
Who evermore shall onward fare
To tell how Life by Truth is crowned.

—F. J. Earl.

Evansburg, Alta.

And be these juggling fiends no more believed,
That patter with us in a double sense;
That keep the word of promise to our ear,
And break it to our hope.

—Shakespeare.

The worst men often give the best advice.—Bailey.

The Weather

Meteorological Office, Victoria, B.C., at 8 p.m., November 25, 1932.

SYNOPSIS

The barometer is falling in advance of an ocean storm, and unsettled weather is spreading over the Pacific Slope. Zero temperatures are reported in Manitoba.

West Coast Forecast—Fresh to strong east and south winds; unsettled, and mild, with rain.

PRECIPITATION AND TEMPERATURES

	Rain	Min.	Max.
Victoria	.07	43	47
Nanaimo	.02	40	47
Vancouver	.02	40	48
Kamloops	--	28	34
Prince George	--	14	28
Estevan Point	.04	42	48
Prince Rupert	--	34	46
Dawson	--	4b	6
Seattle	.01	42	48
Portland	--	40	54
San Francisco	--	56	74
Spokane	--	34	42
Los Angeles	--	64	74
Penticton	.03	30	--
Vernon	--	29	--
Nelson	--	25	38
Kaslo	--	22	37
Cranbrook	--	28	42
Calgary	--	18	32
Edmonton	--	6	26
Swift Current	--	12	34
Prince Albert	--	4b	10
Qu'Appelle	--	2	26
Winnipeg	--	zero	6
Thursday—			
Toronto	--	32	49
Ottawa	--	30	40
Montreal	--	32	44
Saint John	--	32	46
Halifax	--	32	46

FRIDAY

Maximum	47
Minimum	43
Average	45
Minimum on the grass	38

Sunshine, 6 minutes.

Weather, cloudy; rainfall, .07 inch.

5 P.M. WEATHER REPORTS

Victoria—Barometer, 30.05; calm; raining.

Vancouver—Barometer, 30.04; wind, S.E., 6 miles; raining.

Kamloops—Barometer, 30.18; wind, W., 4 miles; cloudy.

Prince George—Barometer, 30.02; calm; cloudy.

Prince Rupert—Barometer, 29.72; wind, E., 30 miles; fair.

Estevan Point—Barometer, 29.94; wind, S.E., 12 miles; cloudy.

Tatoosh—Barometer, 29.98; wind, E., 8 miles; raining.

Portland—Barometer, 30.08; wind, N.E., 4 miles; fair.

Seattle—Barometer, 30.02; wind, W., 4 miles; raining.

San Francisco—Barometer, 29.98; wind, N.W., 4 miles; clear

Note and Comment

By R. H. D.

Music hath charms to soothe the savage breast,
To soften rocks, or bend a knotted oak.
—Congreve.

Someone said once upon a time that the manners, the customs and the future of a country were determined more by the people who made the songs than by the people who made the laws of the country. The saying was not said precisely in the way we have said it, but we have given the purport of what was said. Would the sage who uttered the pregnant statement have been going too far if he also had said that the songs sung by the people of a nation shaped the morals of that nation?

* * *

The people of British Columbia this week have been giving special consideration to the question of education and the effect of education in shaping the destinies, political, moral, ethical, business and industrial, of a nation. Nothing has yet been said in the process of these discussions about the radio as an educational institution. Yet when the young people listen night after night to the speeches and to the songs which come over the radio, there can be no question that the influence of the radio must be a considerable factor in the formation of the minds of the people of the rising generation.

* * *

Much that is excellent, if not of the highest class, in a musical cultural sense, may be heard over the radio; but the mass of what is euphemistically classed as music which may be heard over the radio is the veriest rubbish. And it is a strange thing that the young people who listen-in appear to prefer the chaff to the few kernels of wheat.

* * *

In this matter we are writing from experience, for a night or two ago two girls who are nearing the age of adolescence asked that as a privilege they might have the use of our own radio for a couple of hours. One of our weaknesses happens to be that we have never been able to resist the cunning wiles of women, whatever their age or station. The lasses had their wish, and for two long hours they listened to the songs of wailing crooners, lifting up their voices in the songs and shuffling about to the music of jazz orchestras, and seemed to believe that they had had an evening of most delightful entertainment.

* * *

If that is the character of the music which is going to direct the destinies of the Canadian nation and of the neighboring nation, then we fear it were better that the destinies of the nations should be directed by the laws—such as they are—than by the "art" of the crooners or the jazzers.

* * *

The distinguished man who declared he did not care who made the laws of the nations so long as he had the privilege of writing the songs could not have contemplated crooners or jazzers. The songs which have directed the destinies of nations may not have been of the highest class from an artistic point of view—many of them were of that culturally despised class which has been described as sentimental; but at least they were sung to sweet music, and when well sung lingered long in the memory. The moans of crooners, the blare of saxophones and the unmeasured beat of the jazz tom-toms surely cannot be anything but an affliction and an abomination in the ears whost tastes have been formed and cultivated in another and higher school.

* * *

And yet it is a curious and serious thing that the moans and the wails of the crooners and the barbarous rhythm of the jazzers seem to make an irresistible appeal to the taste of the young people who will be future mothers and rulers of this nation. We were told by people who professed to speak with musical authority that crooning and jazzing would have their day and pass in the night like the "flu" or any other disease of disagreeable memory. But the poison has infected the blood and appears to be permeating the whole system of juvenile society.

* * *

The boys upon the streets are crooning like young roosters who have just made the interesting discovery that they have voices like their fathers and have tuned their whistles to the keys set by the jazz orchestras. The young girls who listened-in at our radio appeared to have committed to memory all the popular songs crooned by that wonderful artist, Rudy Vallee. That is a feat we confess none but a modern girl could have accomplished, which proved that the singers are not utterly destitute of a certain talent, which was depraved only because it had been misdirected.

* * *

What shall be done about it? We confess nothing can be done about it. We must accept the radio as we find it or as it is given to us—gather from it what is good and either reject or make the best of the bad. After all, we are not compelled to listen-in. If there comes over the air the speech of a newly-elected and very ebullient Congressman denouncing British statesmen as "welchers" because they have expressed objectionable views on the subject of obligations contracted for the purpose of winning a war in which all the allies were equally interested, we can push the knob and hush the slush.

Tides at Victoria

Time of tides (Pacific Standard time) at Victoria, B.C., for the month of November, 1932.

Date	Time H.M.	Ht. Ft.	Time H.M.	Ht. Ft.	Time H.M.	Ht. Ft.	Time H.M.	Ht. Ft.
1 ..	7:34	8.3	0:40	8.3	14:27	8.6	23:19	0.3
2 ..	8:18	8.6	10:28	8.5	14:50	8.3	.....	....
3 ..	0:10	0.8	10:05	8.7	12:28	8.6	15:00	8.8
4 ..	1:00	1.0	10:40	8.7	.....	....	.....	....
5 ..	1:54	1.3	11:10	8.6	.....	....	.....	....
6 ..	2:45	2.7	11:31	8.5	.....	....	.....	....
7 ..	2:40	3.7	11:50	8.4	10:00	5.5	23:00	8.6
8 ..	4:35	4.7	11:58	8.3	10:15	4.8	.....	....
9 ..	1:18	6.1	8:22	8.6	12:01	8.3	19:35	3.8
10 ..	3:20	8.8	8:35	8.3	12:10	8.4	20:00	3.0
11 ..	4:42	7.0	7:05	8.8	12:20	8.5	20:25	2.4
12 ..	5:50	7.4	7:26	7.3	12:35	8.7	20:55	1.8
13 ..	.....	....	.....	....	12:50	8.9	21:35	1.3
14 ..	.....	....	.....	....	13:03	9.0	22:00	1.3
15 ..	.....	....	.....	....	13:15	9.1	22:35	1.3
16 ..	.....	....	.....	....	13:23	9.1	23:15	1.3
17 ..	.....	....	.....	....	13:34	9.0	23:55	1.3
18 ..	.....	....	.....	....	13:10	8.8	.....	....
19 ..	0:36	1.8	10:58	8.6	.....	....	.....	....
20 ..	1:19	2.3	10:50	8.4	.....	....	.....	....
21 ..	1:59	3.1	10:48	8.4	.....	....	.....	....
22 ..	2:35	3.8	10:49	8.4	17:55	5.6	21:21	5.3
23 ..	3:15	4.7	10:58	8.3	18:09	4.8	23:41	6.2
24 ..	3:55	5.5	11:10	8.7	18:40	3.4	.....	....
25 ..	1:58	8.5	4:37	8.5	11:25	9.3	19:20	2.1
26 ..	.....	....	.....	....	11:49	9.7	20:00	1.0
27 ..	.....	....	.....	....	12:17	10.2	20:44	0.2
28 ..	5:42	8.5	7:15	8.4	12:48	10.4	21:35	0.3
29 ..	7:26	8.8	8:20	8.7	13:20	10.4	22:10	0.3
30 ..	8:00	9.1	8:40	8.0	13:50	8.8	22:55	0.1

The time used is Pacific standard for the 120th Meridian west. It is counted from 0 to 24 hours, from midnight to midnight. The figures for height serve to distinguish high water from low water. Where blanks occur in the table, the tide rises or falls continuously during two successive tidal periods without turning.

The height is in feet and tenths of a foot, measured from the average level of low water.

To find the depth of water on the sill of the Esquimalt drydock at any tide, add 16.9 feet to the height of high water as above given.

To find the depth of water on the sill of the Songhees drydock add 30 feet to the height of high water as above given.

MOONRISE AND MOONSET

NOVEMBER

Time of moonrise and moonset (Pacific Standard time), at Victoria, B.C., for the month of November, 1931.

Day	Rises	Sets
1	11:26 a.m.	5:52 p.m.
2	12:36 p.m.	6:04 p.m.
3	1:09 p.m.	9:22 p.m.
4	1:39 p.m.	10:41 p.m.
5	2:03 p.m.	11:57 p.m.
(First Quarter on 5th)		
6	2:20 p.m.	.....
7	2:35 p.m.	1:10 a.m.
8	2:49 p.m.	2:19 a.m.
9	3:02 p.m.	3:27 a.m.
10	3:17 p.m.	4:33 a.m.
11	3:34 p.m.	5:41 a.m.
12	3:54 p.m.	6:50 a.m.
13	4:20 p.m.	7:59 a.m.
(Full Moon on 12th)		
14	4:54 p.m.	9:06 a.m.
15	5:37 p.m.	10:07 a.m.
16	6:31 p.m.	11:00 a.m.
17	7:35 p.m.	11:44 a.m.
18	8:45 p.m.	12:17 p.m.
19	9:59 p.m.	12:43 p.m.
20	11:14 p.m.	1:05 p.m.
21	.....	1:22 p.m.
(Last Quarter on 21st)		
22	0:30 a.m.	1:39 p.m.
23	1:47 a.m.	1:55 p.m.
24	3:09 a.m.	2:14 p.m.
25	4:33 a.m.	2:36 p.m.
26	6:03 a.m.	3:04 p.m.
27	7:22 a.m.	3:41 p.m.
28	8:57 a.m.	4:23 p.m.
(New Moon on 28th)		
29	10:08 a.m.	5:40 p.m.
30	11:00 a.m.	7:00 p.m.

The Meteorological Observatory, Gonzales Heights, Victoria, B.C.

CERTIFICATES AVAILABLE

According to the new revised Game Act now in force, royalty certificates on all silver and blue fox pelts and mink of ranched-raised animals are now procurable from the head office of the B.C. Fox and Fur Farmers' Association, 365 Cordova Street West, Vancouver.

Father, returning home unexpectedly, learns from a servant that his wife has been away for the afternoon. Finding his son in the garden, he discovers that she has been at a beauty parlor.

"Oh, I see," commented the father; "that puts an entirely different complexion on the Mater."

Letters to the Editor

All letters to the Editor will be inserted except over the proper signature and address of the writer. This rule admits of no exception.

CIVIC RETRENCHMENT

Sir,—At the commencement of this letter I would like to point out that I am honestly in favor of people getting as big wages as they possibly can, and getting them as long as possible, and saving out of those high wages all they can manage. About a year ago some members of the Ratepayers' Association held a meeting in the City Hall, demanding, not asking, a wholesale reduction in the wages of all civic employees, including school, police and firemen. With what result? At that time mention was made particularly of the lower cost of living. Today food is still cheaper, in fact lower than it has been for twenty years, and wages, when you can get work, possibly twice as high.

A gentleman called upon me on Sunday who recommended some very drastic method of dealing with high wages unless they were reduced voluntarily. Mr. Andros, by newspaper reports, does not believe in reducing wages under $150 a month. I can assure that gentleman there are thousands of good, reliable, competent men who would jump at half that money, without bothering about the benefits that a host of civic employees get, free car fares, telephone, motor car expenses and last, but not least, superannuation when they get to the age. There are many now walking the streets in a desperate condition, scratching their heads bald to discover even where they can find enough for a pair of soles, and lots have given up the remotest idea of ever being able to meet the last payment on their homes to prevent the city confiscating them next year.

Mr. Andros promises us, if elected, to wipe off $20,000 in twenty minutes. We taxpayers want $250,000 wiped off in twelve months.

The Liquor Control Board, I understand, has reduced every $150 a month man to $100, and possibly those employees are mighty glad when they interview some of their friends. I often think a far better plan would be to give two men $75 a month on half time than fire the $150 man for one at $100. Of course there are some very highly paid men in the schools. Their number could be reduced easily to one-third, for they surely have a big nestegg from the wages they have received in the past.

I still fail to see how we voters are to select our candidates from a five-minute speech, for they all seem the same to me. I still maintain if Mr. Andros wishes a big majority and five others to support him when elected, there should be some absolute platform laid down, and let by-gones be by-gones. We property owners want this tax problem handled by a majority of the council, and no half measures or bickering. The unemployment problem wants a Mussolini if it is to be dealt with properly.

WALTER J. DANDRIDGE.
1612 Fell Street, Victoria, B.C., November 23, 1932.

OLD-AGE PENSIONS

Sir,—Why is it so many old people are having their old-age pensions discontinued at this time? Is it, as I have been told, in order that the money thus saved is needed to pay the unreasonable salaries of the members of the Workmen's Compensation Board, the chairman of which alone, I believe, receives a salary that would pay over forty old people a pension of $20 per month.

Many of our old people are suffering from want of necessities and medical attention, because they have had the pension they are legally entitled to stopped.

If a person with any property gets the so-called old-age pension, it is merely taking a mortgage on their property, and that cannot properly be called a pension.

It seems to me some plan could be worked out by our legislators whereby all men of sixty and over should receive a pension, enough to keep them and so make room for the young men to take their places. When we think of the millions of the people's money that has been literally thrown away on railways, land schemes, princely salaries and gifts to retiring officials, it makes one wonder why the necessary money cannot be spared for old-age pensions.

Men are discussing these things when they meet these days, Mr. Editor, and if something is not done, in the course of time the Communists will likely gain control and then it will be too late.

PERCY A. ARDEN.
Metchosin, B.C., November 22, 1932.

STABILIZATION OF MILK PRICE

Sir,—Imported into British Columbia for a population of 600,000 people in 1930 (for which year statistics are available) were well over $15,000,000 worth of foodstuffs, including dairy products to the value of over $3,750,000.

Natural advantages in climate and soil for diversified farming places the Fraser Valley in the premier position for fertility in Canada, and with the exception of New Zealand we have equal opportunity with any country in the world.

In British Columbia we have not yet arrived at the stage when we feed ourselves, except in the case of fish and fruit, and in the latter instance the large liquor importation can be cut down if we made more good wine in British Columbia and consumed the home product.

The foregoing facts must be taken into consideration when outlining a sound policy for permanent advancement of farming in the Fraser Valley, and such policy to be successful must give equal opportunity to everyone engaged in the work with due regard to location, investment and quality of product.

On account of expensive artificial attraction to the city fluid market a situation has arisen which can only be corrected by honestly facing the facts.

(1) There is a potential market in Vancouver for milk actually consumed and such consumption is limited entirely to population and to the quality of the milk supplied. The best advertisement to increase consumption is quality in the bottle. Quality can be secured only by strict enforcement of Dominion, Provincial and civic regulations in all city dairies and on all farms. Complete and satisfactory legislation for advancement of the dairy industry is on the statute books, such legislation is an incentive to farmers to improve.

(2) When property is purchased or assessed for taxation—Proximity of land to market is taken into consideration, value of improvements and value of stock and implements. By leveling grades A, B and C, ability of owner of grade A to pay taxes and obligations in excess of owner of grade C is destroyed.

(3) Farmers in the Fraser Valley, on account of pursuit of a policy which has been tried and found wanting are in a bankrupt condition, accentuated by depression in world markets. It is the duty of every one of them to assist in stabilization of price and build from a true foundation which will restore "peace in the home."

How can this be accomplished? I would submit:

(1) That the first step towards restoring confidence is an improvement in monthly returns to every farmer; this could be brought about immediately by a street price structure arrangement between city distributors without interference with all existing contracts which are adjustable to the Vancouver retail price.

(2) Enormous overhead expended to date in creating and maintaining artificial attraction referred to can be removed, and we can assist further development of manufactured products by concentrating our attention upon the importation figure of $3,750,000 of dairy products into this province. Milk from Grade C source should be gradually diverted to existing creameries and factories until they are running to capacity.

Government assistance could be obtained, as already prescribed by statute to build more creameries and factories in strategic locations, also private enterprise would be glad of an opportunity. The farmer supplying cream to creameries would have the skim milk to raise calves from productive cows, veal for the butcher, hogs and chickens.

I know that it will be stated that prices of the latter are today far too low, and in reply to this I would submit that the British Columbia Government is now lecturing in the Fraser Valley upon preparation for the bacon and ham market in England under the new preference. Small packing establishments would quickly spring into existence, assisted by banks interested in general welfare of the valley. Sound policy quickly attracts support backed by dollars.

I have only briefly pointed out the framework of what we can do to immediately improve conditions on the farms in the Fraser Valley.

The farmer sufficiently well situated to distribute preferred raw milk will pay a better price for good fresh cows to keep up his consistent supply. Many cow-keepers buy mangolds and other field crops; they will be in a position to pay more for them if we raise in the Fraser Valley $3,750,000 of dairy products imported annually into British Columbia; we shall reduce ranks of unemployed, individual effort will be rewarded and we shall eventually be a thriving community of small holders.

Propaganda is still actively carried on amongst Fraser Valley farmers for compulsory marketing, control boards, pools, etc., proven all over this continent to be a dismal, costly failure. I would earnestly warn farmers to carefully examine such proposals often presented with the phrase of "organization" and whereby groups will always be capable of being exploited as a unit. Let us voluntarily co-operate without losing control of our property, co-operate for the advancement of dairying included in diversified farming in the Fraser Valley. Success and "peace in the home" depends upon the exercise of strict economy, and the farmer must avoid placing himself in the position where he can be loaded down with high powered unnecessary overhead.

BASIL GARDOM,
President of Independent Milk Producers' Association.
P.O. Box 94, Dewdney, B.C., November 22, 1932.

CULBERTSON *on* CONTRACT

By Ely Culbertson

World's Champion Player and Greatest Card Analyst

BIDDING "ONE OVER ONE"

A few people have taken one feature—an important one, it is true—of the approach-forcing system of bidding and sought to take of it a golden calf before which contract players were expected to fall down and worship. Of course, I refer to the response of one in a suit to partner's opening bid.

In its essence the so-called "one over one" convention has always been a part of the approach-forcing system of bidding. Generally speaking, the approach principle simply means that opening bids should be bids of one, in order that the partnership may explore the possibilities of part-score, game or slam before it has embarked upon an impossible contract. As a matter of course, it follows that if one player opens with a bid of one in a suit and his partner responds with a bid of one in a higher ranking suit, if the opening bid is anything more than a mere minimum, there will be a further declaration—either the rebid of the opening suit, the bid of no trump, the showing of another suit, or support of another suit, or support for partner's bid suit. This is sheer common sense and naturally is the foundation of any sound system of bidding.

However, the worst difficulty that some players have faced in connection with this entirely natural bid is the impression they have gained that, through the mere fact that partner responds to an opening bid of one in a suit with a bid of one in a higher ranking suit, in some mysterious manner, sleight of hand or what not, the deuces and treys have been converted into aces and kings. Of course this is absurd. In actual practice, those who use the Culbertson system consider the response of one in a higher ranking suit as a forcing bid ninety-nine per cent of the time. This is so, because the proportion of opening bids made on absolute minimums is extremely small. It would be difficult for a player to deal out a hand containing a bedrock minimum bid that would not justify a further bid if partner showed signs of interest by responding with a bid of one in a higher ranking suit. By considering this bid as absolutely forcing, the fine inferences which can be drawn from the natural use of the bid disappear. Thus, having three and a half or more honor tricks, those who use the approach-forcing system will not merely bid one over partner's opening suit bid of one, but will make a forcing takeout, which indicates a strong probability of game and a hand of such strength that a round of bidding can well be sacrificed in order to convey more precise inferences. On the other hand, for instance, if the opening bid is one diamond, and the response to that bid is one heart, then the opening bidder can draw the precise inference that the responding hand does not hold three and a half honor tricks or he would make a forcing takeout.

The fact that such slight additional values as a five-card length in the suit or a queen above a minimum hand justify a rebid when partner has responded to a bid of one with a bid of one makes it unnecessary to make a forcing takeout on doubtful hands. Forcing bids are spectacular and interesting. They are valuable weapons when the hands are of such strength as to justify their use, but the forcing opening bid, the forcing takeout and the forcing rebid have all been abused by players fearful of missing game.

The proper conception of bidding is that each bid, when the partnership has opened the bidding, is a step forward. It may not be a step toward game or slam, but each bid and each response should more clearly disclose to both players whether the goal on that particular hand should be part-score, game or slam. As many rounds of bidding as possible should be conserved on doubtful hands, so that when the score is marked down, it will be on the plus and not the minus side of the sheet.

TOMORROW'S HAND

The bidding and play of the hand printed below will be discussed tomorrow:

South—Dealer.
Both sides vulnerable.

North: ♠ J 10 9 7 3 ♡ 10 ◇ Q J 5 2 ♣ K 4 2

West: ♠ 5 ♡ 3 2 ◇ A 10 8 2 ♣ Q 10 9 3 6 5

East: ♠ A K Q 4 ♡ A Q 8 6 5 ◇ 6 4 ♣ J 7

South: ♠ 8 6 2 ♡ K J 9 7 4 ◇ K 9 7 ♣ A 2

Study the hand, decide how you would bid and play it, and then compare the results you obtain with those shown in tomorrow's article.

THE COLONIST IN LONDON

The Colonist may be procured at the International News Stand of Messrs. Selfridge & Co., Oxford Street.

For All Who Prefer Quality

"SALADA" TEA

"Fresh from the Gardens".

CUMING'S SALE COMING SOON

THE GENERAL WAREHOUSE, LTD. GOV'T ST.

The RED CROSS

His Honor the Lieutenant-Governor of British Columbia says, "It is our task to see that this splendid work is maintained . . . I would appeal to all of you to contribute whatever you can so that Red Cross service in British Columbia may be continued and extended."

The Red Cross needs a Contribution from YOU. USE THIS SLIP TO SEND WHATEVER YOU CAN TO:

Fred Landsberg, Honorary Treasurer
317 Belmont House, Victoria, B.C.

Amount .....

Name .....

Address .....

We Specialize in Restoration Plates

The last word in modern dentistry. It restores the contour of the face and one's own natural expression.

DR. COULTAS
1309 DOUGLAS ST.
(Corner Fisgard)

FIFTY YEARS AGO TODAY

(From The Daily British Colonist of November 26, 1882)

For some days past two young men from the Sound city have been disposing of articles of jewelry in different parts of the city. The police have been watching the movements of these parties for the past two days, and last evening they were arrested. The prisoners gave their names as Ludlow and Trent, but refused to state where they obtained their jewels.

Luke's committee has resolved to promote the immigration of 7,000 or 8,000 persons from the poorest districts in Ireland. The committee has accepted the rules under which the Government is prepared to assist immigration. The amount to be spent will total nearly 175,000.

A rumor was current at Yale when the through steamer Rithet left yesterday that Nesbitt's team had gone over the bank just below Suspension Bridge. The cargo was a very valuable one and everything is reported as being lost.

Scout Movement Is Warmly Praised by Lieutenant-Governor

Hon. J. W. Fordham Johnson Gives Opening Address at Thirteenth Annual Conference of Pacific Northwest Boy Scout Patrol Leaders

"THE Boy Scout movement has done and is doing today more for the future peace of the world than any other individual organization of men or women," declared Hon. J. W. Fordham Johnson, Lieutenant-Governor of British Columbia, while addressing 400 Boy Scout patrol leaders of British Columbia, Washington and Oregon and other guests at the opening banquet of the thirteenth annual Pacific Northwest Conference in the Hudson's Bay Company dining-room last night. The gathering was presided over by Scout Struan Robertson, troop leader of St. Matthias' troop.

His Honor expressed his pleasure in being identified with the local Scout association, of which he is patron. He was proud to be associated with the movement because it has, as its primary objective, the development of character and ideals of youth.

UNFAIR CRITICISM

Much had been said unfairly criticizing militaristic principles of scouting, the speaker continued, but this should have been stilled long ago through the achievements of the movement and the results it has attained.

His Honor paid tribute to the scouting officials who gave freely of their time in training the future men of the world. He referred to the excellent value of scout training in teaching boys loyalty and service and also in encouraging international good will. Sole hope for the future rested with these boys, he pointed out, and they should be taught to always remember the losses and sacrifices of war, and, he added, the futility of it. He welcomed the American Scouts on behalf of the Province and wished the conference every success.

Toasts to "The King," and "Our Founder, Lord Baden-Powell," were proposed by the chairman, who introduced His Honor to the Scouts. The banquet was opened with the singing of the British and American National Anthems.

CONVEYS GREETINGS

Commissioner Walter L. Hayward, of the regional executive, B.S. of A., conveyed greetings from the regional council and spoke briefly on scouting in Canada and the United States. In these times, he said, if the programme of scouting will withstand tests of true citizenship, it should be developed to the utmost.

In Canada and the United States, the programmes have withstood the tests, he declared, and are serving to build up true citizens in both countries. The responsibility of maintaining this high standard among Scouts rested with the patrol leaders, the commissioner pointed out. Commissioner Hayward thought that the boys and girls of today were far better than any of their predecessors and was inclined to contradict statements that modern youth was backward.

OFFICIAL WELCOME

An official welcome from the city of Victoria to the visitors was extended by Mayor David Leeming, who said he was inspired by the international gathering. As mayor he desired to express his warmest appreciation of the fine work of Victoria scout leaders, who undertook their work so devotedly. He had been informed that the scout movement had grown from 400 strong to 800 in membership during the past twelve months, which he thought was a wonderful achievement and one for which the officials deserved praise.

Following the speeches, camp-fire songs were sung under the direction of W. Solway, executive commissioner for British Columbia, and selections were offered by the Seattle Drum and Bugle Corps, under T. N. Hibben. The corps will parade through the city this afternoon.

MET BY OFFICIALS

The Lieutenant-Governor on his arrival was met by Major J. Wise, district commissioner; S. M. Oliver, president of the local Scout Association; W. George Lythgoe, district scoutmaster, and A. J. Watson, manager of the Hudson's Bay Company.

Those seated at the head table were G. H. Hunter, T. Dalziel, Guy M. Shaw, Mrs. K. C. Symons, T. A. Simmons, G. H. Stevens, Mrs. A. H. C. Phipps, Stewart Walsh, of Seattle, scout executive; S. M. Oliver, Mayor Leeming, Major Wise, Struan Robertson, Hon. J. W. Fordham Johnson, Commissioner Walter L. Hayward, Very Rev. C. S. Quainton, Dean of Columbia; W. Solway, Major Seldon Humpereys, Hew Paterson, Mrs. G. M. Shaw, R. W. Jones, C. W. Pangman, Major J. B. Hardinge, Captain D. Bullen, Walter C. Dixon, Major K. B. Spurgin, Mrs. Healey Kerr, Robert H. White, W. George Lythgoe, E. F. Fox and Lionel Backler.

Berlin Street Car Workers Strike

Employees of Surface Street Car Lines in Berlin, Germany, Went on Strike and Tied the City's Transportation Up. In Order to Make Sure That the Cars Would Not Run They Covered Miles of Track With Obstructions. Berlin Citizens Are Seen Riding Bicycles Along the Obstructed Streets in the Above Picture.

Application Of Railway Not Opposed

The public works committee of the City Council at its meeting yesterday decided to take no action in connection with the application of the C.N.R. to the Railway Commission for relief from establishing and maintaining fences, guard rails and other safety devices along certain sections of its right-of-way.

A report submitted to the committee by the engineer and solicitor revealed that the sections of the right-of-way affected were portions where such guards were unnecessary. For instance, one section was the trestle crossing Selkirk Arm.

The solicitor advised the council that the city would not be liable in any case if the relief were granted the railroad by the Railway Commission.

SWIMMING PARTY PROVES SUCCESS

More than fifty members of the Y.M.C.A. and their lady friends last evening attended a novelty swimming party, held in the association building under the organization of the Quad Club.

The programme commenced with a mock workout in the gymnasium and was followed by a series of novel and interesting games. Then followed a short swim in the pool and refreshments. The agenda concluded with a dance in the gymnasium.

Those responsible in a large measure for the success of the entertainment were: Archie McKinnon, Christopher McRae, Frederick Knowle, Jack Watson, Gustave Harris and Edward McLeod.

BONERS

are actual humorous tid-bits found in examination papers, essays, etc., by teachers.

Policemen have to be over six feet three inches in hite, as this makes them look dangerous.

• • •

A King's councillor is termed a "silk" because his tongue is smoother than a junior counsel, and he therefore is able to argue his case much better.

• • •

To bathe is joyful. To swim is hard. To drown is easy.

• • •

A Boy Scout is brave, but a Girl Scout is only a girl.

• • •

Evidence is something evil that they have in the police courts.

• • •

In football the goal is the subjective of each side at each end.

• • •

Explain too many cooks spoil the broth.

If there are too many cooks they are all bound to start elbowing one another, then what will happen is this: One will probably push another cook in and then spoil the broth.

Sir Douglas caught many wild animals, such as ticks, in the Antarctic regions

• • •

There are three kinds of matches, wax matches, safety matches and boxing matches.

• • •

It would be nonsense for a minister to despise a pew opener.

• • •

By lot I understand people used to cast lots for different things as we should call a ballet.

• • •

Noah was not doing it for earthly pay. It was a contract from heaven.

• • •

Saul at whose feet the garments of the martyred Stephen were placed, was enraged and infuriated, and, though a gentleman, was contemptible in the extreme (extremely pigheaded I should think).

At the Theatres

THRILLING DRAMA WILL OPEN TODAY

Clark Gable and Jean Harlow in "Red Dust," Coming to Dominion Theatre

The spot on the globe where housewives have the most trouble to keep their domiciles in order has been discovered by the research department at the Metro-Goldwyn-Mayer studios.

This area was found to exist near Cochin China, which serves as locale for "Red Dust," the production in which Clark Gable and Jean Harlow are co-starred, to be shown today at the Dominion Theatre. For one slight item of household disaster it was found that moths in the closets of rubber plantations or the region grow to be bigger than butterflies! Another terrible trial for housewives would be the fierce storms that blow almost daily, raising huge dust clouds over a large part of Indo-China. Layers of dirt almost an inch thick are left after the terrible winds.

Other choice household companions that would be encountered during housecleaning were found to be lizards, tarantulas, spider monkeys, black spiders and a choice collection of snakes. All of these items of authentic plantation "atmosphere" are included in sets of the picture through which Gable, Miss Harlow, Gene Raymond, Mary Astor, Donald Crisp and other members of the cast go warily through their action.

EMPIRE THEATRE Another Ralph Lynn riot aptly describes "Mischief," the new British and Dominions picture, now showing at the Empire Theatre, the story of which was written by Ben Travers, author of so many delightful comedies. "Mischief" was the film selected for presentation at a midnight charity performance attended by the Prince of Wales and Prince George, and kept the whole audience, including the Princes, in laughter.

CAPITOL THEATRE For authenticity of football detail, "That's My Boy," now showing at the Capitol Theatre, featuring Richard Cromwell, Dorothy Jordan and Mae Marsh, is superior to any of the cycle of gridiron films which have yet been released from Hollywood. The story is that of "Snakehips" Scott, a spectacular open field runner, who becomes a national idol because of his football prowess. He becomes involved in an ugly scandal as the result of football commercialism, but is vindicated. "New Morals for Old" is the second feature, starring Robert Young and Lewis Stone.

PLAYHOUSE THEATRE In changing her personality and adopting a new name, Alison Loyd, leading woman for Chester Morris in "Corsair," the United Artists picture, which is now at the Playhouse Theatre, closes a book upon a colorful past. In this picture, as previously announced, Thelma Todd, comedienne, becomes Alison Loyd, dramatic actress.

COLUMBIA THEATRE Tom Mix now sports a pair of solid gold six shooters. A leading firearms company that had been supplying the colorful cowboy with rifles and pistols for the past decade or so, interrupted the filming of "The Fourth Horseman" at Universal City to make the presentation, and Mix continued to use the guns in the picture that is now showing at the Columbia Theatre. Margaret Lindsay, Fred Kohler and Raymond Hatton are also in the exciting screen drama.

AMUSEMENTS

On the Screen

Capitol—"That's My Boy," starring Richard Cromwell.

Columbia—Tom Mix in "The Fourth Horseman."

Dominion—"Red Dust," starring Jean Harlow.

Empire—Ralph Lynn in "Mischief."

Playhouse—"Corsair," featuring Chester Morris.

Crystal Garden — Swimming and Dancing.

REVOLVER RANGE IS RENOVATED

The revolver range at the city police station has been reconditioned, and is now ready for use in practices. Chief of Police Thomas Heatley is devising a system of practising, which is expected to make competition among members of the force more keen than in the past. By this method the chief expects to increase the efficiency of his men's marksmanship.

It also is planned to manufacture ammunition for the revolvers at the police station by using the waste shells. In this way the cost of ammunition will be reduced and the officers given a larger supply with which to make themselves more proficient with their guns.

STUDENTS HEAR PREMIER TALK

Educational Benefits Are Outlined to Pupils as Part of Campaign

Benefits to be derived by young people from the wonderful advantages of education were stressed by Premier S. F. Tolmie during a radio address on Thursday, which was broadcast to school children in various schools throughout the city as part of the Education Week ceremonies. Other features of the programme were music appreciation by Ira Dilworth, principal of the high school, a recitation by Rev. E. F. Church and a "quiz" by B. C. Nicholas, chairman of the week's programme.

Premier Tolmie outlined the rich harvest to be reaped from a good education, stating he did not think that too much stress might be laid in training children along the lines of developing this province with its richness of natural resources. "In the development of such a country," he said, "labor lies at the root of all progress and expansion. If young people were not brought up with this idea in mind, parents failed in their duty to the country and their youngsters."

CANADIANS FORTUNATE

The opportunities of Canadian children in particular were pointed out. They were very fortuniate, he said, to be growing up in a young country. He urged them not to adopt too lofty a view of what constituted success, and not to despise commonplace and everyday opportunities.

The Premier made reference to his visit to Saanich schools on Wednesday, saying that he had been duly impressed with the wonderfully fine type of young people in the schools.

Following the Premier, Mr. Dilworth gave music appreciation illustrated from "The Carnival of the Animals." A delightfully humorous recitation, "The Stove-Pipe Hole," was given by Mr. Church.

QUESTIONS ASKED

The questions listed in Mr. Nicholas' "quiz" were:

What is the most famous book in the world? Why do all the stars, the moon and the sun appear to travel from east to west? Name a plant whose children leave their crowded homes and sail away in parachutes. Who, or what, is often referred to as "John Barleycorn?" Name the fable which teaches us not to believe all we heard. Write the most common safety slogan. What insect placed a screen door on a bird house? What "Wonder of the World" is located in Canada? What legendary champion came in a boat, drawn by a swan, to the rescue of an innocent maid? What is the most famous exploit of Amy Johnson's husband?

Students were required to answer these and submit their answers to the committee in charge of the programme.

BETTER THINGS ARE IN SIGHT

B. P. Friedman, a well-known business man of Portland, Oregon, accompanied by Mrs. Friedman, arrived at the Empress Hotel yesterday, and plans spending a few days in this city. He noted a decided trend in the direction of better business in Portland, covering the past eight or nine months. The presidential election had a little upsetting effect, as it always has, but with that now over, he believes there will be a decided improvement.

The general impression prevails in the South that with the new year a decided change for the better may be expected.

Burgess Bedtime Stories

A Bit of Friendly Gossip

By THORNTON W. BURGESS

A funny place this world would be
If there were none to disagree.
—Old Mother Nature.

Mrs. Lightfoot the Deer was proud of her two babies. There was no doubt about that. It was evident in the way she looked at them and in the way she spoke of them. Peter Rabbit didn't wonder that she was proud of them. When he thought how completely they had fooled him, one of them almost under his very nose keeping so still that he had mistaken the little fellow for a small log, he felt that Mrs. Lightfoot had reason for pride.

"They must be a great care," said Peter.

"Aren't all children a care?" asked Mrs. Lightfoot.

"I suppose they are," admitted Peter.

"They are to their mothers, anyway," declared Mrs. Lightfoot.

Peter began to chuckle. "Come to think of it, there are some babies that are no care to their parents," said he. "I didn't think of them when I agreed that all children are a care."

"Well, if there are I never have seen them," declared Mrs. Lightfoot.

"Oh, yes you have," retorted Peter.

"When and where?" demanded Mrs. Lightfoot.

"When you have been to the Smiling Pool," replied Peter. "Don't tell me that you never have seen the Frog and Toad tadpoles there."

"Of course I have seen them. What about them?" replied Mrs. Lightfoot.

"Did you ever see old Mrs. Toad or Mrs. Frog taking any care of them or even giving them attention?" asked Peter.

"Come to think of it, I never did," replied Mrs. Lightfoot. "And those tadpoles really are their children, too. I had forgotten all about them."

"Then there are the Turtle children," continued Peter. "They never know their parents and their parents never know them. Nobody does any worrying over young Turtles. They have to look out for themselves from the time they are born."

"Well, it isn't that way among the furred and feathered folk," replied Mrs. Lightfoot. "I cannot think of a single mother among them who is free from worry and care while her children are babies."

The two little fawns had finished their meal

Peter scratched a long ear with a long hind foot. "I can think of one, but only one," said he.

"Who is that one?" demanded Mrs. Lightfoot.

"Sally the Cowbird," replied replied Peter. "She lets someone else do all the worrying and caretaking."

"And she is a disgrace to the whole feathered tribe!" exclaimed Mrs. Lightfoot. "I had forgotten about her."

The little fawns had finished their meal and at a signal from their mother they separated and each lay down in just the way they had been doing when Peter had failed to see them. Their mother gave them a glance of approval and then left the thicket. Peter followed her. She went off to some distance and there she lay down.

"I should think," said Peter, "that you would want to be right with them while they are so little and helpless."

"I do want to be," replied Mrs. Lightfoot," but that would be a foolish thing to do. Until they are big enough and strong enough to follow me about the less I am with them the better for them. They are safer without me than with me, much safer. Of course, I never are far away, never so far that I cannot keep watch and come to their aid if necessary."

Peter thought this over for a few minutes. He was puzzled. "Mrs. Peter wouldn't do that," said he. "You couldn't keep her away from her babies."

The next story: "Clever Mrs. Lightfoot."

FIRST SHOWINGS IN VICTORIA
TWO BIG PICTURES CAPITOL
LAST TIMES TODAY
"THAT'S MY BOY"
Smashing Football Drama. With
RICHARD CROMWELL DOROTHY JORDAN
"New Morals for Old"
With
ROBERT YOUNG LEWIS STONE
FOX NEWS
12 TO 5 P.M. 20¢ 5 TO 7 P.M. 35¢ AFTER 7 P.M. 50¢ EXCEPT SAT. and HOLIDAYS CHILDREN ALL TIMES 10¢

The Prince and Princess of Reckless Romance
Clark Gable • Jean Harlow
They were born to co-star—and here they are together in a romance of primitive passion against a background of tropic thrills and perils!
A Metro Goldwyn Mayer PICTURE

Added
"UNION WAGES"
A Comedy Special
With
LOUISE FAZENDA
SILLY SYMPHONY CARTOON
PARAMOUNT CANADIAN NEWS
RED DUST
With
GENE RAYMOND MARY ASTOR
TODAY AND ALL WEEK
DOMINION
PRICES
Weekdays
12-5 P.M. - - 20c
5-7 P.M. - - 35c
Loges - - - 50c
7-11 P.M. - - 50c
Loges - - - 60c
Saturdays and Holidays
12-4 P.M. - - 20c
4-6 P.M. - - 35c
Loges - - - 50c
6-11 P.M. - - 50c
Loges - - - 60c
Children (All Day) - - - 10c

TO-DAY COLUMBIA
TOM MIX in "THE FOURTH HORSEMAN" With Tony, Too!
Also CARTOON
CHARLIE CHASE COMEDY No. 1—"THE JUNGLE MYSTERY"
Mats. 10c Eves. 20c
TWO FEATURES

Uproarious Fun! Clever Farce Comedy!
Set Against the Background of the Glorious English Countryside

The most entertaining picture in months, every line and every scene is hilarious. A riot of laughter from start to finish. Characters you will love to see.
The Picture the Prince of Wales "Enjoyed"
MISCHIEF
With England's Craziest Comic
Ralph Lynn
And the Romantic Hit of "ROOKERY NOOK" and "JACK'S THE BOY"
Winifred Shotter
Added
NEW TORCHY COMEDY CARTOONS
SPORTS REVIEW
EMPIRE NEWS
New Bargain Prices
1 to 4 P.M. 4 to 6 P.M. 6 to 11 P.M.
20c 25c 35c and 25¢
Children (Always) - - 10¢
Empire TODAY, 1 TO 11 P.M. CONTINUOUS

LAST TIMES TODAY
CHESTER MORRIS in
CORSAIR
Second Feature
LILY DAMITA, CHARLES RUGGLES and ROLAND YOUNG in
This Is the Night
Matinees 10¢ Evenings 25¢
Playhouse

ESTABLISHED 1885
LADIES' SPECIALS!
Suede Oxfords and Pumps
In Black and Brown. A Pair $3.45
MAYNARD'S SHOE STORE
649 Yates Street Phone G 6514
WHERE MOST PEOPLE TRADE

DIGGON'S PERSONAL CHRISTMAS CARDS
BEST SELECTION - LOWEST PRICES

DANCE DISPLAY
By MISS DOROTHY COX
Tonight at 8:15, Shrine Hall, View Street
ADULTS - - 50¢ CHILDREN - - 35¢

New Shipment Just Arrived
Paton's and Baldwin's Wools
Purple Heather—Lb., $2.25; oz. skeins 15c
Rose Fingering—Lb., $3.20; oz. skeins 20c
Excelsior Scotch Fingering—Lb., $1.25; 4-oz. skeins 35c
Corticelli Wool—In all colors. Per oz. ball 15c
Dick's Dry Goods
1421 Douglas St. Phone E 7552

FUN! FROLIC!! DANCE!!!
Ivo Henderson and His Music
Prize Dances - Novelties
Cabaret Features
PLANTATION
Saturday, Nov. 26
Admission 50c

A Better Help To Better Business Is Better Printing
DIRECT ADVERTISING
LABELS
FOLDERS
BLOTTERS
POSTERS
INDIRECT ADVERTISING
INVOICES
ENVELOPES
STATEMENTS
LETTERHEADS
THE COLONIST
PRINTING - LITHOGRAPHING - BOOKBINDING - ENGRAVING
1211 Broad Street Phone G 5241

New Season's Fruits

New Whole Candied Peel, lemon and orange, lb. ....16¢
New Smyrna Figs, 3 lbs. 25¢
Glace Cherries, lb. ....31¢
Icing Sugar, 3 lbs. ....22¢

Seeded Muscat Raisins, Australian Sultanas, Thompson's Seedless, Australian Currants — All 2 lbs. for 25¢
Pineapple Rings, 3 for ....10¢

B.C. Sugar, 100 lbs., $5.20; 50 lbs., $2.70; 20 lbs., $1.10

Fresh Milled Rolled Oats, 6 lbs. for ....23¢
Australian Pastry Flour, 10-lb. paper sacks ....25¢
Fraser Gold Tender Large Peas, 2 tins ....23¢
Aylmer Fancy Crosby Corn, 2 tins ....25¢

Empress Pure Spices, regular 10c tins, 3 for ....25¢
Saanich Clams, 2 tins....25¢
Ontario Honey Bricks, lb. 12¢
Aylmer Apricots, 2's, tin, 16¢
Holsum Pure Orange Marmalade, 4-lb. tin ....39¢
Malahat Strawberry Jam, 2-lb. jars ....35¢

Sevenmallay Fine Orange Pekoe Tea, regular 65c lb., for 49¢

Dry Green Peas, 4 lbs. ....25¢
British Patna Rice, 5 lbs 25¢
Morton's Shaker Salt, 2 pkgs. for ....17¢

Blue Ribbon Coffee, 1-lb. vacuum tins ....35¢
Jell-O, all flavors, 4 for....28¢

Special Hand-Rolled Chocolates, per lb. ....30¢

Mixed Biscuits, per lb. ....25¢
Ginger Snaps, special, 2 lbs. for ....25¢
Mixed Candy — Butterscotch, Humbugs, Fruit Drops, per lb. ....18¢

I.B.C. Sodas (large packets), packet ....19¢
Toasted Marshmallows, per lb. ....23¢
Bang Chocolate Bars, cream filled, 5 for ....10¢

Jap Oranges, box 85c
Fine King Apples, per box 95c

Fine Grapefruit, 6 for ....25¢
Okanagan Delicious Apples, 5 lbs. for ....27¢
Fresh Dates, 5 lbs. for ....25¢
Local Soft-Shell Walnuts, per lb. ....25¢

Hothouse Tomatoes, small size, basket ....25¢
Navel Oranges, dozen ....25¢
Red Empress Grapes, lb., 15¢
New Smyrna Figs, lb. ....20¢
Nice Juicy Lemons, doz., 25¢
Fresh Roasted Peanuts, per lb. ....10¢

Good Local Potatoes, 19 lbs. for 19c

Delicious Apples
Local grown, 6 lbs. for 25¢
Box for $1.19

Good, Hard Onions, 10 lbs....19¢
Sooke Turnips, 10 lbs....19¢
Fresh Sprouts, 3 lbs. for....19¢

1 Savoy Cabbage, 1 Cauliflower, 1 Stick Celery, 3 Bunches Carrots — All for 19¢
Fresh Spinach, 5 lbs. for....19¢

FLETCHER'S BONELESS HAM FOR FRYING. ½-lb. packets....10c
Reception Pure Fruit Mincemeat, 2 lbs. for....25¢

Reception Fresh Creamery Butter, lb. ....27¢
3 lbs. for ....79¢
Alberta Butter, 3 lbs. for....67¢
Picnic Shoulders, lb. ....9¢
Swift's Empire Back Bacon, piece cut, lb. ....15¢
Breakfast Side Bacon, piece or sliced, lb. ....15¢
Fletcher's Delicious Side Bacon, sliced, lb. ....20¢

Boiled Ham, Lunch Tongue, Roast Pork — Sliced Lb. 30¢
Cooked Corned Beef, Ham Bologna — Lb. 15¢
Saurkraut, 3 lbs. for....25¢
Mild Ontario Cheese, lb....16¢
Gainers' Pure Lard, 3 lbs. for 35¢
Heinz India Relish, bulk; lb., 15¢

MEAT DEPARTMENT SPECIALS

Turkeys, lb., 25¢; Fowl, lb., 20¢; Roasting Chicken, lb., 28¢
Fancy Dressed Rabbits, each, 20¢; Fresh Lamb Heads, 10¢

LOCAL SPRING LAMB
Shoulders, lb. ....11¢
Loins, lb. ....18¢
Legs and Chops, lb. ....22¢

YOUNG N.S.W. MUTTON
Shoulders, lb. ....9¢
Loins, lb. ....14¢
Legs, lb. ....18¢

MILK-FED VEAL
Shoulders, lb. ....12¢
Legs and Rumps, lb. ....22¢
Stew Veal, 3 lbs. for....25¢
Chopped Kidney Suet, lb....15¢

CHOICE QUALITY BEEF
Prime Ribs, cut short, lb....18¢
T-Bone Roasts, lb. ....18¢
Rump and Buttock Roasts, lb., 13¢
Boneless Rolled Roasts, lb....15¢
Boiling Beef, lb. ....6¢
Stew Beef, Minced Beef, Beef Sausage and Pot Roasts, all, per lb. ....9¢

GRAIN-FED PORK
Shoulders, lb. ....7¢
Loins, lb. ....14¢
Legs, lb. ....13¢
Pure Pork Sausage, 2 lbs.....25¢

Red Spring Salmon, 2 lbs.....35¢
Small Eastern Haddies, lb.....15¢
Fresh Herrings, 4 lbs. for.....25¢
Fresh Filleted Cod, 2 lbs.....25¢

H. O. KIRKHAM & CO., LTD.
612 Fort Street
NEW TELEPHONE NUMBERS
G 8131 Groceries (3 Phones) G 8131 Meats, Fish, Provisions (2 Phones)
E 8031 Fruit E 0251 Office and Delivery Inquiries

NEW SCALE IS ADOPTED

City Refuses to Deal With Complaints Arising From Relief of Allowances

The gauntlet of direct relief was thrown at the Provincial Government yesterday by the City Council when the "Jones scale" of $17.50 a month for man and wife was accepted and the city refused to make up the difference between that amount and what might be considered an adequate allowance for the sustenance of life.

Other highlights of yesterday's session of the council, considered as among the most important sessions of the year, were:

Refusal of the council to consider in future any complaints on direct relief.

Turning over of all deputations on unemployment to the Provincial Government.

Direct protest to the Prime Minister of Canada against the scale.

Announcement by Mayor Wells Gray, M.P.P., that he had, on behalf of the Union of British Columbia Municipalities, officially protested the scale to the Dominion Government, and

WIRES WARNING

Announcement by Mayor Gray that he had telegraphed Premier Bennett to the effect that if the "Jones Scale" were accepted, and the municipalities compelled to make up the difference in what might be considered an adequate allowance, every municipality in British Columbia would be forced into the receivers' hands.

Briefly summarized, the council claims that the city and the Union of British Columbia Municipalities have failed to secure adequate relief from the Provincial and Dominion Governments, and now it is being left to the people to exercise their influence upon the Government to make adequate allowance for those out of employment.

All aldermen were in accord with the Mayor in his statement that: "It is the most serious question we have ever been faced with, and the step we are taking is a grave one; but one that is unavoidable. There is no other alternative."

The matter was brought before the council in a report from the relief committee. This report in part follows:

SUM INADEQUATE

"We feel that these allowances are inadequate to properly take care of the unemployed, but as the ratepayers of Victoria are unable to take care of the difference between this new scale and the present one, your committee is of the opinion that the City Council is compelled to follow the recommendations laid down by the Provincial Government and which Mr. Jones, Minister of Finance, has instructed must be given a trial.

"We therefore recommend that the council adopt the new schedule laid down by the Provincial Government as from the first of December.

REFUSE RESPONSIBILITY

"We further recommend that any future inquiries or complaints arising out of the proposed new scale of relief allowances received from the unemployed be referred direct to the Provincial Government.

"Further, that a protest be sent to Premier R. B. Bennett, Hon. W. A. Gordon, Federal Minister of Labor; D. B. Plunkett, M.P.; the Mayor and City Council of Vancouver, and to the president of the Union of B.C. Municipalities.

"Further, that a copy of this report, together with the protest, be sent to Premier Tolmie, the Minister of Finance, and each Minister of the Crown."

Mechanical Staff Presents Wedding Gift to J. L. Tait

Marking his recent marriage, James L. Tait, business manager of The Colonist, was last night the recipient of a beautiful silver tea set and engraved cigarette cases presented by members of the composing room staff, stereotypers, pressmen and engravers. The presentation was made in the composing room by Robert White, chairman of The Colonist News Chapel, surrounded by members of the various departments.

In making the presentation, Mr. White offered the wish for every future success to Mr. and Mrs. Tait, asking Mr. Tait to accept the gift as a token of appreciation and good will from members of the staff. Mr. Tait thanked the donors for the kind thought which prompted the presentation, and expressed the hope that the good will would always continue with members of the mechanical staff.

New York Bridal Couple

CHARLES Latimer Stillman, of Redlands, Cal., is shown with his bride, the former Miss Frances Disoaway Johnson, as they left the St. James Episcopal Church, New York, after their marriage. Both are prominent members of society and their wedding was a brilliant affair, attended by New York's elite.

Japanese Hold Many Services Of Evangelism

Reporting on the progress of the Kingdom of God Movement in Japan, of which Dr. Kagawa is the leading sprit, Rev. Zentara Ono told the General Council of the United Church at its meeting in September, that during the first six months of the year evangelistic meetings had been held in 250 cities and 259 local campaigns have been carried on. The total attendance was 265,000, and cards were signed by 13,837 inquirers.

The indefatigable and versatile Kagawa, Mr. Ono stated, has translated the journals of John Wesley into his native language, and the translation is being widely circulated at this time. Dr. Kagawa urges the Japanese Christians to have the same soul-winning wisdom, power and enthusiasm as the great apostle of England in the eighteenth century.

Of special interest at this time is the publication of the life of Kagawa by the Student Christian Movement press. The author is William Axling.

Churches Spend Large Amount on Foreign Fields

More than $50,000,000 were expended in 1928-1930 for foreign missions by the various societies that are represented in the International Missionary Council. The details as to the various countries are as follows:

Australia, $1,390,381; Belgium, $4,676; Denmark, $537,282; Finland, $111,005; France, $166,912; Germany, $1,527,125; Great Britain, $11,178,-956; Latin America, $4,386,309; Netherlands, $481,882; New Zealand, $460,537; North America, $28,288,274; Norway, $700,062; Sweden, $1,128,-703; Switzerland, $279,038; South Africa, $632,653. The total is $51,-273,695.

Letters to the Editor

No letter to the Editor will be inserted except over the proper signature and address of the writer. This rule admits of no exception.

BACK TO THE FOREST

Sir,—"Back to the Farm" seems to be a very popular slogan with our governments, but nothing is being said about a "back to the forest" movement, although we have a very large surplus of agriculture and a shortage of forests. Why send settlers into the forest to clear up more land when we have such a large surplus of cleared land and are already suffering severely from a shortage of forested area? Far better to put the unemployed to work planting trees and clearing up some of the fire-kindling slash that is everywhere endangering our forests.

In addition to this our governments should purchase as many forested areas as are available at reasonable prices and hold them as forest reserves. Forested areas containing trees that have been growing for a hundred years or more can be purchased today for less than the cost of planting the seedlings, so why not first purchase forests already grown, as long as these are available at such low prices, and then begin to plant seedlings?

Our governments think nothing of borrowing fifty to a hundred million dollars, or even more, for questionable enterprises; why not borrow twenty or twenty-five million for the purchase of forest reserves, reforestation and forest protection? A forest conservation loan would receive the approval of everyone and the enhancement in the value of a very small portion of these lands within the next two or three years, as the wood shortage becomes more and more apparent, would be sufficient to retire the entire debt. This would be the most popular movement that any government could possibly make. Personally I have done all a private citizen can do in withdrawing my forests from exploitation and reserving them for the benefit of posterity. Who will make the next move?

George D. Pratt, of the United States Timber Conservation Board, is calling upon his Government for $100,000,000 for forest conservation and reforestation in that country. Is Canada going to neglect this vitally important matter till it is too late?

FRANK J. D. BARNJUM.
Utrecht, Holland, November 8, 1932.

Trophies Are Presented at Annual Dance

Mrs. A. Geddes, the ladies' captain of Macauley Point Golf Club, presented the prizes during the dance held last evening at the New Thought Hall, Fort Street. The winners were as follows: Men's championship, Mr. Filmer Morgan; ladies' championship, Miss Phyllis Hodgson; Phoenix Cup, men's handicap match play, Mr. George Redhead; Colonist Cup, men's handicap medal play, Mr. A. Brakes; Dunlop Trophy, ladies' handicap, Mrs. B. Waude.

There was a large crowd at the dance and the music, played by an excellent four-piece orchestra, was particularly good. The supper tables were effectively decorated with deep bronze chrysanthemums. The dance committee included Mrs. Silburn, Mr. and Mrs. Geddes, Mr. and Mrs. C. S. Brown, Miss C. Allan and Mr. F. Hobson.

DUNCAN Y.P.L.

Forty members attended the regular meeting of the Duncan United Church Young People's League, when Mr. W. Dobson, citizenship vice-president, was in charge of the programme. Mr. E. W. Neel was the guest speaker, and gave a most instructive outline of the Kidd report, the reason for its preparation, and its recommendations. Rev. W. F. Burns expressed thanks to the speaker.

THE SMOKE OF THE BRITISH EMPIRE

Ask the smoker who has visited any part of the Empire.

WILLS'S
GOLD FLAKE
CIGARETTES
A Shilling in London—A Quarter here

City & District

Cornish Association—The Victoria and District Cornish Association will hold its regular meeting in the Maccabees Hall, Fort Street, tonight, at 8 o'clock. The moving pictures, postponed from November 12, will be shown. There will be a musical programme, and an invitation is extended to all Cornish people and their friends to be present.

Corner Held Dangerous—The danger to traffic at the corner of Oak Bay Avenue and York Place was brought to the attention of the Oak Bay Council in a letter written by James Fletcher. A high hedge at that corner, it was complained, made it exceedingly dangerous and motorists and the street car were liable to collide. The matter will be investigated with a view to having something done to correct the trouble.

Recommend Economy — Recommendations for economy in municipal expenditures were contained in resolutions passed at a meeting of the Saanich Central Ratepayers' Association last night. The resolutions request the municipal council and school board to reduce delegations to meetings outside the city to one member to cut down on expenses. It was decided to hold the annual meeting of the association on December 15 in Tolmie School.

Officers Elected—Dr. G. L. Milne was elected honorary president of the Ward Five Liberal Association at the annual meeting held last night. Other officers chosen were: President, J. L. White; vice-president, A. E. Hood; secretary, J. S. Atkins; treasurer, H. J. Sceats; executive members, Mrs. J. L. White, A. F. McPhee, Mrs. Urquhart and Fred White. Alderman W. H. Kinsman, president of the Liberal Association, addressed the meeting.

Conveners Read Reports of Work

At the monthly meeting of Municipal Chapter, I.O.D.E., on Thursday evening, at headquarters, Colonel T. B. Monk addressed the members on "The Human Interest Bond," which is being sponsored by the city in connection with unemployment relief and assistance to undernourished school children, and the help of the chapter was asked. Mrs. H. K. Prior, the chapter's representative, was asked to bring back a report from the meeting at the City Hall.

Reports were read by the treasurer, Mrs. Prior; Miss A. B. Cooke, educational secretary; Mrs. Phipps, organizing secretary; Mrs. G. P. Clarke, standard bearer; Mrs. Beckett, Girl Guides and immigration secretary; Mrs. A. E. Hopkins, representative on the Local Council of Women, and Mrs. L. A. Genge, who spoke of the forthcoming carnival on December 3 for the Women's Workroom. Mrs. Phipps reminded the members of the shop to be opened by the Boy Scouts, where toys will be mended.

CHRISTMAS HAMPERS

The consecration of the colors of the new chapter at Royal Oak has been postponed until December 4. Christmas hampers will be packed on December 23, and Mrs. George Miles was appointed convener. A shower of goods for the hampers will be held on December 20. Mrs. Beaven appealed for Christmas cheer for the veterans' ward at the Jubilee Hospital and the sum of $10 was voted.

A silent tribute of sympathy was expressed to Miss Terry in the loss of her father. An invitation was received to attend the Business and Professional Women's Club dinner for Miss Kydd. It was also reported that the sponsoring of the British film at the Empire Theatre had been a financial success.

Church Personals

Rev. Zentara Ono, who has been visiting Canada since August as representative of the Japanese Methodist Church, spent a few days in the city last week previous to his sailing for his home land. He had found, he said, the Japanese both in Canada and Japan very responsive to the Christian message, large numbers were inquirers and many had been baptized, including a considerable number on Vancouver Island. As an evidence of the progress of Christianity, he said that the recently appointed minister of the colonization department in the cabinet of Japan, Hon. Ryutaro Nagai, was a graduate of Kwansei Gukuin College, Kobe, a Christian institution, of which Rev. C. L. Bates, a Canadian, is head.

Anglicans and United Church people co-operated last Summer in holding fifteen vacation schools in various parts of the province, principally along the Skeena River in Northern British Columbia. Children of varied races, Anglo-Saxon, Japanese, Indian, Russian and Finnish, to the number of 550, were given ten or more days of intensive religious training, with highly beneficial results, it is reported.

Announcements

Miss Hanman takes advantage in these advertisements of speaking in an intimate way to women who may need the treatment she gives because she realizes how intense is the mental suffering unsightly blemishes cause to sensitive minds alive to beauty. She wishes to comfort and assure them that their trouble can be removed with absolute and perfect safety. Phone G 7642. 503 Sayward Building.

At Masters' today: Pineapple sponge, 10c each, or slices, 2 for 5c; beefsteak pies, 2 for 5c; fruit pies, 5c each; lady cakes, 25c; pineapple or marshmallow layers, at 25c; chocolate cakes, at 25c and 50c; fruit cakes, at 10c and 20c; Eng. dough cakes, at 15c; tea buns and scones, 2 dozen for 25c. Economize by shopping at Masters'.

The Jubilee Flower Shop carries a complete line of cut flowers, plants, bulbs, shrubs, etc. Floral decorations, bouquets, wreaths, sprays Prices reasonable. Phone orders given special attention. We deliver Phone E 6342. Fort, at Richmond.

The Beehive, Fort Street. The best Silk Stocking, regular $1.95, now $1.40, it will not ladder; 24-inch fully jointed Dolls, eyelashes and teeth, $1.75; home-made Socks, 95c.

Morning Special at Tyrrell's Hairdressing Parlors at David Spencer, Ltd., 9 till 10, without appointment. Marcel or finger wave, 50c; with shampoo, 75c; permanent wave, $5.75. All experienced operators.

Order Now Your Personal Christmas and New Year Greeting Cards. Orders promptly executed. The Colonist, Printing, Lithographing, Bookbinding, Engraving, 1211 Broad Street.

Let us print your wedding and social stationery—invitations, announcements, at home and visiting cards, boxed notepapers. The latest and most correct styles. The Colonist, 1211 Broad Street. Phone G 5241.

St. Mary's Ladies' Guild, Oak Bay —Christmas Bazaar, Dec. 1, St. Mary's Hall, at 3 o'clock p.m. Many attractions. Tea, 4 o'clock, 25c.

Look! Our $5.00 permanents for $2.75. Years-of-experience operators. Beauty Salon, 104 Woolworth Building. (Not a school.)

Have you had your teacup read by Madame Roma at Kelway's Cafe? Boy, can she read 'em! We'll be seeing you.

A New Monarch Knitting Book, just out, selling for 15c. New patterns and ideas. Fowler's Babywear Shop, 734 Yates Street.

Dr. Lewis Hall has opened his office, 204 Sayward Building. Phones: Office, E 0511; Res., G 5716

Silver fox furs, beautiful Xmas presents. Wherry, taxidermist, Pandora Avenue.

Mayor David Leeming will speak over CFCT this evening at 7:45 to 8 o'clock.

New Wallpapers—New low prices Harkness & Son, 919 Pandora.

Menopause—E. Hallsor D.C., electricity, manipulation, diet. E 5842.

Best Remedy for Cough Is Easily Mixed at Home

Saves $2. So Easy! No Cooking!

You'll never know how quickly a stubborn cough can be conquered, until you try this famous recipe. It is used in more homes than any other cough remedy, because it gives more prompt, positive relief. It's no trouble at all to mix and costs but a trifle.

Into a 16 oz. bottle, pour 2½ ounces of Pinex; then add granulated sugar syrup to make 16 ounces. Syrup is easily made with 2 cups of sugar and one cup of water, stirred a few moments until dissolved. No cooking needed. This saves two-thirds of the money usually spent for cough medicine, and gives you a purer, better remedy. It never spoils, and tastes fine.

Instantly you feel its penetrating effect. It loosens the germ-laden phlegm, clears the air passages, and soothes and heals the inflamed membranes. This three-fold action explains why it brings such quick relief in severe coughs.

Pinex is a highly concentrated compound of Norway Pine, used for generations for its healing effect on throat membranes. It is guaranteed to give prompt relief or money refunded.

Radio Programmes

Summary of Schedule of Victoria and Other Pacific Coast Stations

Saturday's Programme

CJOR, Vancouver (1210 keys)

5:15 p.m.—White Spot Programme.
5:45 p.m.—Musical Programme.
6:00 p.m.—Roller Skating Derby.
6:15 p.m.—Musical Programme.
6:30 p.m.—News Flashes.
6:45 p.m.—Musical Programme.
7:15 p.m.—Garden Lovers' Programme.
7:30 p.m.—Old Country Football Results.
7:45 p.m.—Studio Programme.
8:30 p.m.—Casa Loma Orchestra.
10:30 p.m.—Studio Programme.
11:00 p.m.—"Ship o' Dreams."
12:00 m't.—Auto Wrecking Programme.

CKWX, Vancouver (730 keys)

4:30 p.m.—Recordings.
5:30 p.m.—Announcements and Music.
6:00 p.m.—Dream Girl.
6:15 p.m.—The Peps Programme.
6:30 p.m.—Studio Programme.
7:15 p.m.—The Curiosity Shop.
11:30 p.m.—DX Programme.

KGO NETWORK
(KGO-KHQ-KOMO-KFI-KGW)

9:00 a.m.—Johnny Marvin, tenor.
8:15 a.m.—Trade Revival Campaign.
9:30 a.m.—National Grange Programme.
10:30 a.m.—Woman's Magazine of the Air.
11:30 a.m.—Doctor Dick (KGO, KFI).
11:30 a.m.—Organ Concert.
12:00 noon—Barbara Dale's Matinee.
12:15 p.m.—Western Agriculture.
1:00 p.m.—Stringwood Ensemble.
4:30 p.m.—Bluettes.
4:45 p.m.—Little Orphan Annie (KOA).
5:00 p.m.—Arion Trio.
5:30 p.m.—Little Orphan Annie.
5:45 p.m.—Wheatenaville, sketch.
8:00 p.m.—Rapse in Foreign Lands.
7:00 p.m.—Lucky Strike Hour.
8:15 p.m.—Caswell Concert.
8:30 p.m.—Golden St. Fam. Robinson (KGO, KFI).
8:30 p.m.—Old World Serenaders (KHQ).
9:00 p.m.—Rhythmic Serenaders.
9:30 p.m.—Associated Spotlight Revue.
11:00 p.m.—Dance Music.

KPO NETWORK
(KPO-KGA-KJR-KEX)

9:30 a.m.—Stringwood Ensemble.
10:00 a.m.—Familiar Songs, soloists.
10:30 a.m.—NBC Farm Forum.
11:00 a.m.—Words and Music.
11:30 a.m.—Syncopators.
11:45 a.m.—Football Game, Notre Dame vs. Army.
2:30 p.m.—Swanee Serenaders.
3:45 p.m.—Concert Echoes.
3:00 p.m.—Waldorf Astoria Orchestra.
3:30 p.m.—Laws Safeguarding Society.
4:00 p.m.—Tom and Dud.
4:15 p.m.—Soloist from New York.
4:30 p.m.—Cuckoo Programme.
5:00 p.m.—American Taxpayers' League.
5:15 p.m.—Anson Week's Orchestra.
5:30 p.m.—The Economic World Today.
7:00 p.m.—Musical Echoes, Gail Taylor.
6:30 p.m.—Education at Crossroads.
6:45 p.m.—Cecil and Sally (KPO).
7:00 p.m.—Medicine Show.
7:30 p.m.—National Concert Orchestra.
6:15 p.m.—Night Songs.
8:00 p.m.—Ralph Kirbery, dream singer.
8:05 p.m.—Roger W. Kahn's Orchestra.
8:30 p.m.—Vincent Loper's Orchestra.
10:00 p.m.—McElroy's Orchestra.
10:30 p.m.—Tom Gerun's Orchestra.
11:00 p.m.—Reminiscences.

COLUMBIA NETWORK
(KOL-KVI-KOIN-KSL-KFRC)

9:30 a.m.—Football Souvenir Programme
9:45 a.m.—Army-Notre Dame Football Game.
1:00 p.m.—Spanish Serenade.
1:30 p.m.—George Hall's Orchestra.
12:30 p.m.—Rhythm Kings, Orchestra.
3:00 p.m.—Eddie Duchin's Orchestra.
3:30 p.m.—Between the Bookends.
3:45 p.m.—Tito Guizar, Mexican Tenor.
3:00 p.m.—The Funnyboners.
3:15 p.m.—Reviera Orchestra.
3:30 p.m.—Organalities.
3:45 p.m.—Jack Miller's Orchestra.
4:30 p.m.—Harold Stern's Orchestra.
4:45 p.m.—Connie Boswell.
5:00 p.m.—Casa Loma Orchestra.
5:30 p.m.—Henry Busse's Orchestra.
6:00 p.m.—Music That Satisfies.
6:15 p.m.—Do Re Mi.
6:30 p.m.—Dancing at Bellerive.
7:00 p.m.—William O'Neil.
7:15 p.m.—Columbia Public Affairs Institute.
7:45 p.m.—Vaughn de Leath.
8:00 p.m.—Guy Lombardo's Orchestra.
8:30 p.m.—Ray Paige's Orchestra.
9:00 p.m.—Ted Fio-Rito's Orchestra.
9:30 p.m.—Stan. Smith's Orchestra.

Sunday's Programme

CJOR, Vancouver (1210 Keys.)

1:35 p.m.—Margaret May and Cardo Smalley.
3:15 p.m.—Two Li'l Fellers.
3:45 p.m.—J. W. Kelly programme.
3:15 p.m.—Foursquare Gospel.
4:15 p.m.—Musical programme.
8:30 p.m.—Beatty Washer programme.
7:00 p.m.—Recordings.
7:30 p.m.—Christ Church Cathedral.

CKWX, Vancouver (730 Keys.)

8:30 p.m.—British-Israel World Federation.
8:15 p.m.—Studio programme.
9:00 p.m.—"Hour of Music," conducted by Calvin Winter.
10:00 p.m.—Four Safety Specialists.
11:00 p.m.—Ernest J. Colton, baritone.

CNRV, Vancouver (1030 Keys.)

7:00 p.m.—Recordings.
7:30 p.m.—News Herald.
7:45 p.m.—Eventide Memories.
8:15 p.m.—Time signal.
8:15 p.m.—Music talk.
8:30 p.m.—Alfredo Meunier, piano.
8:45 p.m.—Province News Service.
8:00 p.m.—Home Hour of Music.

KGO NETWORK
(KGO, KHQ, KOMO, KFI, KGW)

6:30 a.m.—Piano Pictures.
10:00 a.m.—Roxy and his gang.
11:00 a.m.—Adventure Through Fire and Ice.
11:15 a.m.—Saxophone octette.
11:30 a.m.—Yeast Foamers.
12:00 noon—Wayne King's Orchestra.
12:30 p.m.—Hour of Worship.
1:00 p.m.—Isolent programme.
1:15 p.m.—Wildroot Institute.
1:30 p.m.—National Youth Conference.
3:00 p.m.—National Vespers.
3:30 p.m.—Sir Ben dramas.
3:45 p.m.—"Bring 'Em Back Alive."
3:00 p.m.—Songland.
3:30 p.m.—Romancers, vocalists.
4:00 p.m.—Marimba Band.
4:15 p.m.—Harmonica Rascals.
4:30 p.m.—Great Moments in History.
5:00 p.m.—Chase & Sanborn programme.
6:00 p.m.—Enna Jettick Melodies.
6:15 p.m.—Album of Familiar Music.
6:45 p.m.—Shaeffer Revue.
7:15 p.m.—L'Heure Exquise.
7:45 p.m.—Sunday at Seth Parker's.
8:30 p.m.—Melodic Serenader.
8:00 p.m.—Domino Club of Hollywood.
10:00 p.m.—News flashes.
10:15 p.m.—Paul Carson, organist.
11:00 p.m.—Tom Gerun's Orchestra.

KPO NETWORK
(KPO, KOA, KJR, KEX)

9:30 a.m.—Southland Sketches.
10:00 a.m.—Vocal quartette.
8:30 a.m.—Sunday Morning Moods.
11:00 a.m.—Bible Stories and organ.
12:00 noon—Melody Mixers.
1:00 p.m.—Ceilians.
1:30 p.m.—Quartette Time-Guardsmen.
2:00 p.m.—Conventionalities.
3:00 p.m.—Catholic Hour.
3:30 p.m.—Our American Schools.
4:00 p.m.—Community Forum.
4:30 p.m.—Nathan Abas, violinist.
5:00 p.m.—Rendezvous, vocal trio.
5:30 p.m.—Orchestra and vocalists.
6:30 p.m.—Kenneth Spencer, baritone
6:45 p.m.—Gunnar Johansen, concert pianist.
7:00 p.m.—Secret Service Agent (KPO).
7:15 p.m.—Tom and Dudd, duo.
7:30 p.m.—Silhouettes
8:15 p.m.—Wonders of the Sky (KJR).
8:30 p.m.—Rudy Sieger's Orchestra (KJR).
9:00 p.m.—Reader's Guide.
9:30 p.m.—Gus Arnheim's Orchestra.
10:00 p.m.—Denver Musicians' Union.
10:30 p.m.—On Wings of Music.
11:00 p.m.—Midnight Melodies, organist.

COLUMBIA NETWORK
(KOL, KVI, KOIN, KSL, KFRC)

6:30 a.m.—Melody Makers.
8:00 a.m.—Mormon Tabernacle Choir.
8:30 a.m.—Reis and Dunn.
8:45 a.m.—Emery Deutsch and orchestra.
10:00 a.m.—Cathedral Hour.
10:30 a.m.—Church of the Air.
11:00 a.m.—Smiling Ed McConnell.
11:45 a.m.—The Hoosier Editor.
12:00 noon—New York Philharmonic Symphony.
3:30 p.m.—Foreign Legion from Chicago.
3:00 p.m.—America's Grub Street Speaks.
3:30 p.m.—Irene Beasley and orchestra.
4:00 p.m.—The World's Business
4:15 p.m.—Barbara Murel, contralto.
4:30 p.m.—Musical Memories.
4:45 p.m.—Canta Nina Singing Girls
5:00 p.m.—William Hall, Do Re Mi and orchestra.
5:30 p.m.—Frank Cambria and Roxy Ensemble
6:00 p.m.—Bath Club Revue.
7:00 p.m.—Friendly Music.
7:30 p.m.—Pianist and orchestra.
8:00 p.m.—The Gauchos.
8:15 p.m.—Anzelo Patri, "Your Child."
8:30 p.m.—Pennzoil Parade Melodies.
8:00 p.m.—Ozzie Nelson's Orchestra.
8:30 p.m.—Bernie Cummin's Orchestra.
9:45 p.m.—Hal Kemp's Orchestra.

The RADIO VALUE of the Hour!

VICTOR Radios this season have reached new heights of tone perfection, new levels of cabinet beauty and performance. Today we are able to announce another Victor triumph . . . a radio that embodies all the improvements of 1933 at the lowest price on record. Step in today and see it!

A New 7-Tube Victor Superheterodyne at $89.50

FLETCHER BROS.
(VICTORIA) LIMITED
1110 Douglas Street

When in a Hurry, "Don't Wait and Worry"
Phone a Quarter Cab
FOR INSTANT SERVICE, E 1197

You Owe Yourself Protection Through
Fire INSURANCE Automobile
ELSIE B. RICHARDS
Suite 7, Metropolitan Building, Opposite Postoffice
PHONE EMPIRE 7722

CITY CAB COMPANY
Phone Garden 4421
New Low Taxi Rates
Day and Night Service
PACKARD AND DODGE CARS USED
756 YATES STREET

You Like Waffles?
Come and See Our Display of
WAFFLE IRONS
equipped with heat indicators, batter overflow ring, finished in chromium and complete with cord and plug.
Hawkins & Hayward Ltd.
Electrical Quality and Service Store
1121 Douglas St., Corner View
Phone E 1171

WOOD and COAL
J. E. Painter & Sons
PHONE G 5541
817 CORMORANT ST., VICTORIA

PROPERTY OWNERS BUILDERS AND OTHERS
Attention!
Outter. Shingles. Fence. Osrage. Sidewalk Material.
Construction Lumber
Flooring. Ceiling. Finish.
CEDAR COLONIAL SIDING
Delivery Prompt Prices Right
Cameron Lumber Co., Ltd.
Phone - - - Garden 1126

MARINE and TRANSPORTATION

Seiner St. Patrick Is Again Declared Out of B.C. Courts

Justice D. A. McDonald, in Supreme Court, Refuses Application for Writ for Certiorari—Counsel May Appeal to Another Judge

The United States purse seiner St. Patrick, a fishing vessel valued at around $20,000, which had been in and out of the courts of British Columbia since its seizure in August, 1931, was again declared out of court here, yesterday.

Mr. Justice D. A. McDonald, in Supreme Court chambers, yesterday morning, refused an application for a writ of certiorari directed against Police Magistrate George Jay and launched by Stuart Henderson, counsel for John Sumich, master of the vessel. Mr. Henderson sought to quash a conviction and order the confiscation made by Magistrate Jay in the lower court.

OBJECTS TO HEARING

At the commencement of the proceedings, H. W. R. Moore, counsel for the Crown, lodged an objection to the procedure, claiming that the application did not lie within the jurisdiction of the Supreme Court, as the documents sought were not now in the custody of the police magistrate. He argued the documents would, in the ordinary course of events, be in the custody of the County Court, to which they had been directed at the time the appeal was taken before Judge Peter S. Lampman.

Mr. Henderson did not agree with the objection raised by Mr. Moore, and presented a long argument in which he cited a number of cases in support. He maintained that the appeal to the County Court had been dismissed on the preliminary objection raised in that court by the Crown, and therefore the appeal had not been proceeded with. The documents, he declared, would be still in the hands of the clerk of the peace.

MAY TRY AGAIN

Mr. Justice McDonald, however, ruled Mr. Henderson out of court, accepting a recent decision of Mr. Justice Murphy. Mr. Henderson, although unable to proceed before Mr. Justice McDonald, is not barred from taking a new application before another judge of the Supreme Court, it is stated.

The St. Patrick was seized off San Juan Island in August, 1931, was tried in the Exchequer Court of Canada, British Columbia Admiralty district, and released by order of the court. The ship was rearrested a week later under the Fisheries Act and was on trial before Police Magistrate George Jay, who made an order for confiscation. An appeal was taken to the County Court and was dismissed.

The St. Patrick is now in Iew Westminster, in charge of Federal officials.

RADIO LICENCES ARE ONLY 5,642 BENEATH TOTAL OF PAST YEAR

Private radio licences issued throughout Canada for the 1932-33 fiscal year at the end of October totaled 592,896, as against 598,358 for the 1931-32 fiscal year, a drop of 5,462. Ontario is the leading province, with 247,163, as against 285,048 for the previous year, a reduction of 31,885. Quebec gained 36,779, having 164,583, as against 127,804 for the previous period. British Columbia has 49,935, as against 55,534. New Brunswick and Alberta both show gains.

Montreal with 105,625, as against 76,160, is the leading city, with Toronto in second place, with 67,897, as against 86,454 in 1931-32. Vancouver's total is 26,106, as against 28,661, while Victoria's aggregate is 7,417, as against 7,602.

Free licences issued to the blind, number 1,144, as against 873 at the end of the last fiscal year.

Freighter Will Take 7,000 Tons Of Wheat Cargo

TO load full with grain, the freighter Langleebrook is due at the Alberta Wheat Pool elevator at Ogden Point first thing Monday morning, according to King Brothers, who will look after the ship and her interests while here. The Langleebrook will take, it was stated, 7,000 tons in all.

PROMOTED TO SECOND SHIP

Master of Grace Line Vessels Will Command Santa Paula

Captain Andrew Christian Paulsen will command the liner Santa Paula, the second of the Grace Line ships to be placed in the Victoria-New York service of the Grace Line, according to announcement made public yesterday by C. C. Mallory, vice-president and general manager of the company on the Pacific coast. Names of the other principal officers were made public at the same time. Joseph Fitzgerald will be chief engineer; William McLean, purser; Holtz Flecher, chief officer, and Thomas Mills, chief steward.

Captain Paulsen was relieved of his command, the Santa Cecelia, when he arrived at San Francisco on Monday of this week, and Chief Steward Mills was also replaced. Flecher was formerly chief officer of the motorship Santa Catalina, under Commodore Charles J. Holland. McLean is purser on the Santa Teresa, now at New York. He will be relieved there. Chief Engineer Fitzgerald was formerly master of the propulsion department of the Santa Cecelia, but was ordered ashore several months ago to "stand-by" while the Santa Paula was being engined. He was replaced on the Santa Cecelia by James E. Kelly.

SERVED IN SAIL

The sea career of Captain Paulsen started in 1894 as a cadet aboard the ship George Stage. He spent four years on that packet. Then for two years he served as ordinary and able-bodied seaman on the bark Aurora. Then from 1900 to 1903 he served as third, second and first mate on the schooner Ida Schnauer, the ship John Ena and schooner Queen. In 1903 he was named skipper of the latter vessel, and stayed with her until 1905, when he went out as master of the bark Reaper. Then he went into steam as officer aboard the freighter Minnesota. From 1910 to 1912 he was chief mate of the steamer George W. Elder. He was made master of this steamer (sunk in a hurricane during 1917 off the Mexican coast with loss of all hands but two) in 1912 and served until 1916.

From 1916 until the present time he has been employed by the old Pacific Mail, Panama Mail and Grace Line as master of various steamers and in shore-side positions at San Francisco and New York. Since 1928, excepting leave of absence in 1930, he had been commander of the liner Santa Cecelia.

Seven Men Escape Fury of Storm

WHEN the motor of their thirty-foot steel cruiser went dead, during a southwest semi-gale, seven employees who were working on her out in Lake Ontario narrowly escaped being blown out into the lake. The cruiser, which is used to convey the men back and forth, was well offshore when the motor stalled. The boat was badly buffeted about on top of the high seas and was eventually thrown up on the rocks. The seven men managed to scramble upon the rocks to safety.

Ocean and Coastwise Movements

Weather Report

ESTEVAN—Cloudy: southeast, moderate. 30.04: 47: sea moderate.

PACHENA — Drizzly, southeast, fresh: 48: sea moderate.

CARMANAH—Rain: calm; 29.95; sea moderate.

CAPE BEALE—Rain; southeast, fresh: 30.05; light swell.

Wireless Report

(Estevan, 8 p.m., unless otherwise stated)

TALISMAN—Bound Vancouver, 405 miles from Vancouver at noon.

PROTESILAUS—Yokohama for Victoria, 818 miles from Victoria at noon.

BRYGJE—Bound Victoria, 1,055 miles from Victoria.

LACKENBY — Port Alberni for San Pedro, 745 miles from San Pedro.

FORESTPARK — Bound Vancouver, 360 miles southeast of Estevan.

CANADIAN RANGER—Panama for Victoria, 412 miles from Victoria.

TOHSEI MARU — Yokohama for San Francisco, 930 miles from San Francisco.

Gulf Island Mail

(Effective Monday, August 29)

GANGES, GALIANO, MAYNE, PENDER ISLAND, PORT WASHINGTON, SALTSPRING ISLAND

Mails close Sunday, Wednesday, Friday, 11:15 p.m.; Tuesday, 10 a.m.

Mails due Monday, 7:15 p.m.; Sunday, Wednesday, Friday, 7:15 a.m.

BEAVER POINT, FULFORD HARBOR

Mails close Tuesday, 10 a.m.; Wednesday, Friday, 11:15 p.m.

Mails due Sunday, Wednesday, Friday, 7:15 a.m.

SATURNA, SOUTH PENDER

Mails close Sunday, Wednesday, 11:15 p.m.

Mails due Monday, 7:15 p.m.; Friday, 7:15 a.m.

MUSGRAVE

Mails close Wednesday, Friday, 11:15 p.m.

Mails due Sunday, Wednesday, 7:15 a.m.

NORTH GALIANO

Mails close Sunday, 11:15 p.m.

Mails due Monday, 7:15 p.m.

Northern Points

PRINCE RUPERT

Mails close Monday, Wednesday, Friday, Saturday, 1:15 p.m.; Monday, 11:15 p.m., and via C.P.R. Skeena steamers.

Mails due Sunday, 7:15 a.m.; Monday, 3:15 p.m.; Friday, 7:15 a.m.

POINTS EAST OF PRINCE RUPERT

Mails close Monday, Wednesday, Friday, Saturday, 1:15 p.m.

STEWART, PREMIER, ANYOX

Mails close Monday, Friday, 1:15 p.m.

Mails due Sunday, 7:15 a.m.; Friday, 7 a.m.

SWANSON BAY

Mails close Tuesday, 1 p.m.

Mails due Monday, 3:15 p.m.

OCEAN FALLS

Mails close Monday, 1:15 p.m.; Monday, 11:15 p.m.

Mails due Sunday, 7:15 a.m.

Transpacific Mails

CHINA AND JAPAN

EMPRESS OF RUSSIA—Mails close 4 p.m., November 5. Due at Yokohama November 17; Shanghai, November 21; Honokong, November 24.

PRESIDENT TAFT—Mails close 4 p.m., November 12. Due at Yokohama November 25; shanghai, November 29; Honokone, December 2.

*EMPRESS OF JAPAN—Mail closes 4 p.m., November 19. Dut at Yokohama December 3; Shanghai, December 6; Honokons, December 9.

PRESIDENT JEFFERSON—Mails close 4 p.m., November 26. Due at Yokohama December 9; Shanghai, December 13; Honakong, December 16.

*Carries mail for Honolulu.

AUSTRALIA AND NEW ZEALAND

AORANGI—Mails close 6 p.m., November 9. Due at Auckland November 28; Sydney, December 3.

MONTEREY (via San Francisco)—Mails close 11:15 p.m., November 17. Due at Auckland December 5; Sydney, December 8.

MAKURA (via San Francisco)—Mails close 11:15 p.m., November 20. Due at Wellington December 12; Sydney, December 17.

Shipping Calendar

TO ARRIVE

PROTESILAUS—China and Japan, November 28.

PRESIDENT MADISON — Philippine Islands, China and Japan, November 29.

TO DEPART

PRESIDENT JEFFERSON—Japan, China and Philippine Islands, November 28.

West Coast Mails

(Winter Schedule, 1932)

Mails close 10 p.m., 1st, 11th and 21st of each month for Ahousat, Bamfield, Cachalot, Ceepeecee, Clayoquot, Clo-oose, Ecoole, Estevan Point, Kakawis, Kildonan, Kyuquot, Nootka, Port Alberni, Port Renfrew, Queen's Cove, Sechart, Tofino and Ucluelet. Due 1:15 p.m., 8th, 18th and 28th of each month, excepting Ecoole.

Mails close 10 p.m., 21st, and 10 a.m., 22nd of each month for Centre Island. Due 1:15 p.m., 28th of each month.

Mails close 10 a.m., 2nd, 12th and 22nd of each month, excepting Sundays, for Cachalot, Clayoquot, Estevan Point, Kakawis, Kyuquot and Tofino.

Mails close 10 a.m., 8th, 18th and 28th of each month, excepting Sundays, for Clo-oose and Port Renfrew.

Mails close 10 a.m., Thursdays and Saturdays, for Bamfield, Ecoole, Kildonan, San Mateo, Sechart and Ucluelet. Due 5 p.m., Tuesdays and Thursdays.

Mails close 11:15 p.m., Mondays; 1:15 p.m., Fridays, for Nolberg, Port Alice and Quatsino. Due 7 a.m., Tuesdays and Fridays.

Honolulu Mails

VIA SAN FRANCISCO—Mails close 11.15 p.m., November 14, 15, 20, 22, 23, 27, 28, 29, December 11.

SS. EMPRESS OF JAPAN—Mails close 4 p.m., November 19.

SS. NIAGARA—Mails close 6 p.m., December 7.

Queen Charlotte Mails

Mails close 11:15 p.m., November 17. Mails close 1:15 p.m., November 22.

Yukon and Atlin Mails

VIA VANCOUVER—Mails close 1.30 p.m., November 14 and 28.

VIA SEATTLE—Mails close 4 p.m., November 22

Coasting Craft

VICTORIA-VANCOUVER—Princess Charlotte leaves Victoria daily, 2.15 p.m., arriving Vancouver 6.45 p.m. Princess Alice leaves Vancouver 10.30 a.m. daily, arriving Victoria 3.30 p.m. Princess Elizabeth or Princess Joan arrives Victoria daily at 7 a.m. Princess Elizabeth or Princess Joan leaves Victoria daily at midnight.

VICTORIA-SEATTLE—Princess Charlotte arrives Victoria daily at 7.30 p.m. Princess Alice leaves Victoria for Seattle daily at 4.30 p.m. Iroquois arrives Victoria daily at 9 a.m. Iroquois leaves Victoria daily at 10.15 a.m.

NANAIMO-VANCOUVER—Princess Elaine, Princess Joan or Princess Elizabeth leaves Nanaimo for Vancouver daily at 8 a.m. and 2.15 p.m.; Sundays only, 5.45 p.m. Leaves Vancouver for Nanaimo daily at 11 a.m. and 5.45 p.m.; Sundays only, at 10 a.m.

CALIFORNIA SERVICE—Emma Alexander, Dorothy Alexander and Ruth Alexander will sail from Victoria Wednesday and Saturday nights at midnight for San Francisco and Wilmington, and the same ships are due to arrive from the same ports Monday and Thursday nights at 10 o'clock.

WEST COAST—Princess Maquinna leaves Victoria on the 1st, 11th and 21st of each month at 11 p.m.

British Mails

SS. GEORGIC—Mails close 11.15 p.m., November 27.

SS. EUROPA (via New York)—Mails close 1.30 p.m., December 2.

SS. DUCHESS OF RICHMOND—Mails close 11.15 p.m., December 2.

SS. MAJESTIC (via New York)—Mails close 1.30 p.m., December 3.

SS. MONTCALM—Mails close 11.15 p.m., December 3.

Mail intended for transmission via New York must be so marked. When sent by air over United States lines, mail for New York can be sent two days later than the dates indicated.

Governor of Fiji Passing Through City Next Friday

His Excellency Sir Murchison Fletcher, K.C., M.G., C.B.E., Governor of the Fiji Islands, will be a passenger arriving here December 2 on the Canadian-Australasian Line's R.M.S. Niagara, it was learned here yesterday. En route to England on furlough, the Governor of Fiji is due to sail from Saint John, N.B., December 8, aboard the Canadian Pacific liner Ss. Duchess of Richmond.

Another prominent passenger on the Niagara will be Major Willoughby Tottenham, a member of the Legislative Council of the Fiji Islands. He is accompanied by Mrs. Tottenham.

The management of the grocery store had changed hands and the new proprietor was not inclined to take risks.

A customer who was not too prompt in his payments sent the following note: "Please send six dozen eggs. If good, will forward cheque."

The grocer replied as follows: "Please send cheque; if good, will forward eggs."

FISHERMEN MET DEPUTY

Many Matters Pertaining to Industry Were Discussed at Gathering

VANCOUVER, Nov. 25 (CP).—Suggested amendments to the fishing regulations were discussed at a meeting of fishermen with W. A. Found, deputy minister of fisheries, this afternoon.

Opposition was expressed to suggested reduction in numbers of Japanese fishermen. L. N. Rudolph, representing the Amalgamated Fishermen's Association, quoted figures showing that in the past few years the ratio of Japanese and white fishermen has been seven to one. He expressed the opinion that there should be no change in the situation.

Proposals that the embargo on export of raw sockeye salmon be permanently lifted on July 1, 1933, met with the gathering's approval.

FOOD FOR INDIANS

To eliminate necessity of issuing permits to Indians to fish creeks, it was suggested that a seine boat, or boat, be chartered by the fisheries department to catch salmon and distribute them to the natives for food. Mr. Found explained that this matter falls under jurisdiction of the Department of Indian Affairs. He said, however, that that department had made several successful experiments in that direction.

It was agreed that four or five days' notice should be given when closing a fishing district. Three days' notice is at present allowed by the regulations.

Another suggestion that the captain of a seine boat should be made responsible for qualifications of all those employed on his vessel, found little favor with the meeting.

ONUS ON CAPTAIN

"It would mean that a captain would have to see that all on board were British subjects," Mr. Found said. "This would place a grave onus on him. I would ask that captains be asked to extend their fullest co-operation to the department in this matter."

Proposals that "the department confine its control of fishing to specifying when and where fishing operations are conducted and not directing what variety of gear may be used," proved popular.

Many other details of the industry were discussed. They ranged from the closed seasons on various areas up and down the Coast, to sizes of mesh on shrimp nets and minimum length of razor clams.

When Bobby went to visit his grandmother he was much interested in whatever went on in the kitchen. One day she said to him, "I'm going to make you a nice little pie in a saucer, all for yourself. Don't you think I'm pretty good to take so much trouble?"

Bobby pondered. "Grandma," he said at length, "mother told me not to be a bother, and if it's goin' to be any trouble you can jest as well make my pie reg'lar size."

HAMBONE'S MEDITATIONS

By J. P. Alley

(Copyright, 1932, by The Bell Syndicate, Inc.)

Development of Air And Road Transport In Manchukuo Begins

Situation Closely Observed by Automobile, Aviation and Fuel Interests From Many Quarters—Country Has Great Possibilities

Returning from a tour of Manchuria, where he studied transportation conditions and possibilities with a view to operations in that territory, Carl J. Lemcke, former Detroit automobile man and now a free lance in the motor car field, told The Shanghai Evening Post that: "It's going to be the early bird that catches the choicest worms in Manchuria, and the keenest interest in what is taking place is being evidenced by firms with worldwide reputations.

"Manchuria, as I prefer to call it," he continued, "is one of the vastly rich countries I have ever been privileged to investigate. When conditions become more normal, it offers scope for almost every conceivable enterprise. Agriculturally it is of the utmost importance. These factors are keenly recognized by the powers-that-be in Manchuria, and it is small wonder that the rapid development of plans is but a matter of time now.

"Surveyors are already at work reporting on road possibilities, and transport distributors in Mukden, Changchun and Harbin are closely watching the situation. Vehicle registrations are steadily increasing all the time, and the gas companies are making extensive plans to install new plants to feed transports that will soon be in operation.

ABNORMALLY HIGH

"In Korea, where good roads abound, registrations and gas consumption are abnormally high; but it is more than feasible that the next two or three years will see Manchuria in an even more advantageous situation.

"The need of a good air traffic service, which will automatically be followed by the opening up of the country by roads, has already long been recognized, and it is anticipated that the new service will prove the most active accelerator of industrial and cultural development. So far the lack of roads has retarded automobile progress in Manchuria as in China, but much has now been accomplished in this direction.

"The co-operation and willingness of Manchukuo authorities to grapple with transport problems, was indicated during the latter part of September by the formation of a new Manchukuo Air Traffic Service, which was then launched at Changchun, the capital of Manchukuo."

MAKE MONEY ON OVERSEAS RUNS

Drop in Yen Provides Big Opportunity for Japanese Freighters

Japanese freighters are returning in force to the overseas runs now that the drop of the yen has brought them larger profits. All the large Japanese shipping companies prefer to send their freighters to foreign waters because freights are settled there in foreign currencies. The number of ships thus engaged has increased rapidly during the past several months. This movement, combined with the Government subsidy for the construction of better ships in exchange for the scrapping of old bottoms, has caused the biggest shipping boom of the past several years.

The most recent report on the positions of Japanese ships of 1,000 tons or more, compared with the preceding year, follows: 1932, European, 546; South America, South Africa, 96; American Atlantic, 187; American Pacific, 328; Australian, 76; Indian, 35; South Seas, 237; near seas, 1,512. In 1931: European, 354; South America, South African, 65; American Atlantic, 44; American Pacific, 241; Australian, 168; Indian, 18; South Seas, 145; near seas, 90.

Steamer freights expressed in yen have been rising steadily, due to the active movement of freighters. Shipments of Saghalien lumber are nearing their end for this season, but American cotton, American and Canadian wheat and Javanese and Cuban sugar are shortly to begin moving on a large scale. Japanese shipowners are looking forward to exceptional profits.

Asker—Has that poet ever had anything published?

Teller—Oh, yes! The newspapers published the poems he wrote to a widow who sued him for breach of promise.

TOO FAT TO LACE HIS SHOES

Sends His Weight Tickets

TO SHOW 50 LBS. HAS GONE NOW

It was quite by chance that this man found the way to reduce his enormous load of excess fat. He had pains in his legs and took Kruschen as a remedy. He soon found he was losing fat as well as pain.

"The reason that I first purchased Kruschen Salts," he writes, "was because both my legs used to swell after I had been on my feet each day, and were very painful from the ankles up to the knee. I am pleased to say that they are getting better every day. I also weighed about 290 lbs., and I had trouble to lace my own shoes. Now, as you can see by the enclosed weight tickets, I have got down to 260 lbs. I have only taken Kruschen Salts in my tea, and have hardly studied what I have eaten. My age is 57 years, and my height 5-ft. 1-in."—E. S.

Two months later he says:—"Since writing to you two months ago, I am now down to 240 lbs. I can hardly realise what great benefit I have received from Kruschen Salts. My legs do not pain me at all now. I feel better in health, and can move about as well as ever I did. To think that I have lost 50 lbs. in seven months—and all for so little cost—it is wonderful. I can tell you that I shall always stick to Kruschen Salts."—E.S.

Kruschen helps blood, nerves, glands and body organs to function properly—you gain new strength and energy—feel years younger—look better, work better. Start the Kruschen treatment to-day!

Kruschen Salts is obtainable at all Drug Stores at 45c. and 75c. per bottle.

OUTBOUND FOR ORIENT PORTS

Jefferson Sailing Today—Ruth Leaves at Midnight—Freighters Due

Bound for the Philippine Islands, via Japan and China ports, the American Mail Line Ss. President Jefferson, Captain Alvin Lustie, U.S.N.R., commander, is due to arrive at Rithet Piers at 4 o'clock this afternoon from Seattle. After embarking passengers waiting to join the ship here, taking on Canadian mails and cargo, the liner is scheduled to sail for Yokohama, her first port of call on the other side of the Pacific, at 6 o'clock.

Sailing South for California ports, the Pacific Steamship Lines Ss. Ruth Alexander is due to arrive alongside of Rithet Piers at 10 o'clock tonight. Embarking passengers proceeding South, the Ruth will get away for San Francisco and Wilmington at midnight.

Coming here from Port Alberni late on Sunday night, the Japanese freighter Ss. Shohei Maru will commence loading lumber cargo first thing on Monday morning. She is fixed to lift 400,000 feet here for discharge in Japan.

With South American corn, the freighter Brygje is due at Ogden Point Piers some time on Tuesday evening, according to King Brothers, agents for the ship. The cargo ship will discharge at the elevator.

Will Address League Of Nations Society

A public meeting will be held in the Memorial Hall on Thursday, December 1, under the auspices of the Victoria branch of the League of Nations Society in Canada, when the speaker will be Miss M. Winnifred Kydd, M.A., and the subject, "The League of Nations and Disarmament."

Miss Kydd has had a wonderful record of experience, and as Dominion president of the National Council of Women in Canada, was chosen by the Dominion Government as the one women's representative of Canada at the Disarmament Conference at Geneva. Dean Quainton will take the chair at 8 o'clock. Admission will be free to the public, but a collection will be taken for expenses.

Special Agent
THE VANCOUVER DRUG CO., LIMITED

When Planning Your Christmas List
Remember Our
SPECIAL PARCEL DELIVERY
We will pick up and deliver any sized package to all parts of the Island.

PHONES
Duncan 480
Nanaimo 1181
Courtenay 3
Port Alberni 94
Parksville 61
Saltspring Island 23 T

Christmas Morning Delivery
In Duncan, Nanaimo and Port Alberni
Make use of our scheduled service, prompt, efficient, courteous the year round.
Special Trips by Arrangement
PHONE
Island Freight Service Limited
514 Cormorant Street Phone G 8188

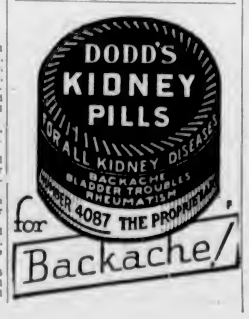

MILL BAY FERRY

Lv. Brentwood		Lv. Mill Bay
9:45 A.M.	DAILY	10:30 A.M.
11:00 A.M.		11:45 A.M.
12:15 P.M.	(Including	
2:00 P.M.		2:40 P.M.
3:10 P.M.	Sundays)	3:45 P.M.
4:15 P.M.		5:00 P.M.

The Paved Road Route for Up-Island Points

"We Cover the Island" "All Our Routes Are Scenic"
Vancouver Island Coach Lines Limited

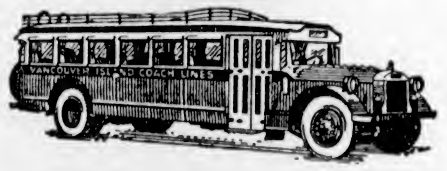

INQUIRE FOR SPECIAL COACH RATES
THURSDAY NIGHT SPECIAL
Bargain Rates to Victoria on Sidney and West Saanich Routes. Good on Thursday Night Trips Only. 50c Return and 25c Return. Children, Half Fare. Tickets Good Only for Night of Purchase.
EXPRESS CARRIED ON ALL ROUTES
LOW WEEK-END FARES
To all points on Vancouver Island—Single fare and a quarter for the round trip (subject to minimum), going good from Friday noon to Sunday midnight. Return portion of ticket good for not later than Monday midnight.
WE ARE GREYHOUND AGENTS
TICKETS FROM
COAST TO COAST - - - - BORDER TO BORDER
Depot, Broughton St. at Broad
Phone E 1177 Phone E 1178

Gulf Islands Ferry Co., Ltd.
Saltspring Island Service
FERRY MS. "CY. PECK"
DAILY (EXCEPT WEDNESDAY)

Leave Fulford Harbor	8:15 A.M.	3:30 P.M.
Leave Swartz Bay	9:30 A.M.	4:30 P.M.

(Subject to Change Without Notice)

TARIFF

Passengers	25c
Automobiles	75c to $1.50, according to weight
Trucks	$1.25 to $2.00, according to size
Motorcycles	50c

FOR MOTOR COACH CONNECTIONS PHONE EMPIRE 1177 OR 1178

Personal News and Matters of Social Interest

Busy Programme Ready For Geneva Delegate

Miss M. Winnifred Kydd, M.A., to Be Entertained by Several Organizations During Her Two Days' Stay Here Next Week

Miss M. Winnifred Kydd, M.A., president of the National Council of Women and a member of the Canadian delegation to the Disarament Conference at Geneva this year, will find a full programme awaiting her when she arrives here next Thursday afternoon in the course of a trans-Dominion lecture tour.

On the evening of the day she arrives she will address a meeting at the Memorial Hall, under the auspices of the Victoria branch of the League of Nations Society, when Dean Quainton will be in the chair. On Friday afternoon at 2:45 p.m., she will address a joint meeting of the Women's Canadian Club and the Local Council of Women at the Empress Hotel; and the same evening she will be the guest of the Business and Professional Women at dinner, at 7 o'clock, at Spencer's private dining-room, when the University Women's Club members will also be guests. Somewhere during this time Miss Kydd will be entertained at Government House, and on Saturday morning she will leave for Nanaimo to address meetings, which are being arranged for her there.

Miss Kydd has a remarkable record for her years, as although still under thirty she has occupied the office of president of the Montreal Local Council of Women, vice-president of the Montreal Y.W.C.A.; presidential proxy from Canada at the International Council of Women executive held in 1929; was delegate to the International Council Quinquennial of 1930 at Vienna; vice-convener of migration committee, International Council of Women; a member of the Geneva Permanent Conference for the protection of migrants; president of the Montreal Women's Debating Society; vice-president of the Montreal children's library committee; and the two offices already mentioned, namely, president of the National Council of Women and member of the Canadian delegation disarmament conference.

Anglican Young People

Christ Church Cathedral

A short business meeting was held on Wednesday evening, at which final arrangements for the talk to be given by Mr. Reginald Hayward, M.P.P., on December 2, were made. Unfortunately, the swimming gala to be held at the Crystal Garden has had to be postponed until December 7. Next Wednesday evening, the meeting will be held as usual in the guild room of the Memorial Hall at 8 o'clock.

St. Paul's

The weekly meeting of the St. Paul's branch of the A.Y.P.A. was held in the Church House last Wednesday evening. On the resignation of the president, Harvey Dobson, who is now a resident of Vancouver, the vice-president, Reginald Macdonald, i acting president, and Neil Fraser, vice-president. The meeting opened with the business being transacted, when John Davies was elected to act with the president as representative of St. Paul's at the local council meetings. An interesting talk was then given by Rev. Canon Stocken on his experiences among the Blackfeet Indians, with special reference to medical work.

St. Luke's

At 8 o'clock on Tuesday, November 29, the A.Y.P.A. will hold its regular meeting, to which the public is cordially invited. On this occasion Mr. Maynard will give an illustrated address on "The Cariboo Trail." There will be no charge for admission, but a collection will be taken for the benefit of the A.Y.P.A. work in the parish.

Saltspring Island

The fortnightly meeting of the Saltspring Island A.Y.P.A. was held at the Vicarage, with the president, Mrs. H. Rogers, in the chair. Twenty-four members were present to hear a most instructive address given by Rev. C. H. Popham on the Columbia Coast Missions. The programme for the year was read out by the president, the executive having previously met and discussed it. A debate will take place on Wednesday, December 7: "Resolved that the country is more beneficial than the city." Mr. and Mrs. C. S. Holmes brought the evening to a close by serving refreshments.

Taking Part in Recital

—Photograph by Gibson.

FLO Kelley and Gwen Cox, who will be seen in several of the Greek and operatic numbers making up the dance display of the Western School of Dancing at the Shrine Auditorium, commencing at 8:15 o'clock this evening. In addition to their double numbers, the young dancers will be seen in solo specialties.

Social and Personal Notes

Entertains at Tea

Miss Ann Bapty entertained a number of her friends at the tea hour, yesterday afternoon, at the home of her parents, Dr. and Mrs. Walter Bapty, "The Corner House," Pemberton Road. Chrysanthemums in Autumn shades were used in profusion throughout the reception rooms. Miss Bunty Baillie and Miss Dorothy Kennedy presided at the prettily-appointed tea table, which was centred with a bowl of chrysanthemums, and illuminated by tall tapers. Miss Barbara Cockburn assisted in serving. Miss Bapty's guests included: Misses Peggy Edwards, Bunty Baillie, Marcia Prior, Vera Shariland, Cynthia Johnston, Frances Fraser, Laura Dunsmuir, Isabel Hurley, Mary Young, Mimi Cox, Angela Davis, Barbara Cockburn, Brenda Stonham, Peggy Templeton, Noreen Paine, Mary Lindgren, Helen Schwengers, Lula Cameron, Molly Unsworth, Jean Gillespie, Daphne Pooley, Barbara Kennedy, Rhoda Goward, Helen Ross, Dorothy Kennedy, Marjorie Brown, Betty Monteith, Dorian and Daphne Williams, Florence Fraser, Esther Ford, Lois Pendray, Ruth McTavish, Desiree Seale, Billy Goldsmith, Ann Breton, Beryl and Madeline Dickson, Doris Scott, Irene Noakes and Audrey Simmons.

• • •

Chapter Holds Tea

A delightfully arranged tea party was held on Wednesday afternoon at the Vindermere Hotel by the Florence Nightingale Chapter, I.O.D.E., to welcome Mrs. E. S. Hasell, who recently arrived from England. Several charter members of the chapter were also special guests, and about twenty-six present members attended. Mrs. Kyrle Symons, the regent, welcomed Mrs. Hasell, who, in a charming speech, expressed her pleasure in returning to Victoria and meeting her old friends of the chapter. It was coincident that the first meeting of the chapter, twenty-one years ago, had been held at Alexandra Club, the present Windermere Hotel, and the chapter expressed its hope that Mrs. Hasell would remain in Victoria until next May, when the coming-of-age of Florence Nightingale Chapter will be celebrated. The charter members present included Mrs. Harold Fleming, Mrs. Gregson, Miss Hiscocks, Miss Lovell, the Misses Sylvester, Mrs. Crowe, Mrs. S. Morley and Miss Morley. Mrs. H. K. Prior and Mrs. Catterall, present members, were also among the charter group.

• • •

Surprise Shower

In honor of Miss Ilathia Winkel, a popular bride-elect, Mrs. Thomas Kay and Miss Doris Johnston were joint hostesses recently, at the home of the former, when they entertained at a surprise towel and kitchenware shower. The many gifts were concealed in a large Christmas package. Later, a buffet supper was served from a table decorated in a color scheme of red and white, centred with a miniature wedding cake and bridal party. The invited guests were Mrs. W. C. Winkel, Mrs. A. Smith, Mrs. E. Shadbolt, Mrs. A. E. Reif, Mrs. E. Lane, Mrs. R. Endean, Mrs. "Bunny" Thompson, Mrs. M. Hogarth, Mrs. G. Morley, Mrs. T. Kay, Misses Ilathia Winkel, Cora Prescott, Mabel Johnston, Evelyn Johnston, Betty Shadbolt, Doris Winkel, Juanita Pearson, Jessie Reif, Margaret Reif, Madge Marconini and Doris Johnston.

• • •

Surprise Party Held

A surprise party was held in her honor at the home of Mrs. J. P. Hancock, Burnside Road, on Thursday evening, the prizes for five hundred being won by Miss Gertie Hancock, Mrs. J. P. Hancock, Mr. E. Hancock and Mr. C. Flesh. Supper was served during the evening, and the guests were Mr. and Mrs. J. Hancock, Mr. and Mrs. E. Hancock, Mr. and Mrs. B. Hancock, Mr. and Mrs. A. Hancock, Mr. and Mrs. G. Hancock, Mr. and Mrs. C. Flesh, Mrs. J. McPhee, Miss May Cameron, Miss Gertie Hancock, Miss Ena Hancock, Mr. Dave Moway, Mr. I. Hancock and little Beryl Hancock and Vernon Flesh.

• • •

Tea at Empress

Following the Women's Canadian Club meeting and address yesterday, afternoon tea was served in the lounge, Mrs. P. B. Scurrah pouring, and those present were: Captain H. G. Scott (the lecturer), Miss Gladys Marchant, Mrs. P. Green, Miss Cann, Miss Jean McIntosh, Mrs. Darcus-Hodder, Mrs. C. W. Rogers, Mrs. Duncan McBride, Mrs. W. G. Wilson, Mrs. C. H. French, Mrs. H. Pendray, Mrs. P. Taylor, Miss Kathleen Agnew and Mrs. D. B. McConnan.

• • •

Entertains Club

Miss Reita Smith, 1517 Redfern Street, entertained the members of the Bet-R-Times Bridge Club at her home on Thursday evening. Prizes were won by Misses Eleanor MacKenzie, Mabel Johnson and Isabel MacKenzie. Later, refreshments were served. Others present were Misses Molly Hawkes, Muriel Walker, Mae Burden, Iris Gaskill, Neil Wells, Bessie Milne and Noreen Smith.

• • •

Audience With Pope

Friends of Mr. and Mrs. Eden Quainton will be interested to hear that they were in Italy at the beginning of the month, and while in Rome were present at an audience with His Holiness Pope Pius XI. They are at present in Germany and will spend some time in Belgium before sailing for home on December 16. They will arrive in Victoria on New Year's Day.

• • •

Returns to Cowichan

Mrs. C. Wallich has returned to her home at Cowichan Bay after being in the Duncan Hospital for six weeks, suffering from severe injuries caused by a horse charging into the onlookers, and striking her during one of the races at the amateur race meet held at Duncan on October 10.

• • •

To Leave for East

Lieut.-Commander H. Kingsley, of the Royal Canadian Naval Barracks, Esquimalt, and naval A.D.C. to His Honor the Lieutenant-Governor, has been transferred to H.M.C.S. Saguenay, and will leave on Monday for the East. Mrs. Kingsley will follow in the Spring.

• • •

In Seattle

Mr. George Parker, "Patio Court," San Carlos Street, left on Thursday afternoon for Seattle, where he will attend the Pacific Northwest Conference on International Relations, being held at the University of Washington.

• • •

Week-End Visitors

Miss Dorothy Burns and Miss Betty Hoyes, both of Vancouver, will arrive in the city this afternoon to spend the week-end visiting friends.

• • •

Visitors Leave

Mrs. George Culver and Mrs. F. B. Stirling, who have been visiting Mrs. J. Calder Waugh, Rockland Avenue, have returned to their respective homes in Vancouver.

• • •

Seattle Visitors

Mr. and Mrs. F. H. Bell, of Seattle, are spending the United States Thanksgiving holiday in the city. They are registered at the Empress Hotel.

• • •

On Visit Here

Mr. and Mrs. A. M. Manson, of Vancouver, spent yesterday in Victoria, returning again to the Mainland last evening.

"Why do you say 'Now, Mike!' to your husband?"

"Oh just a little warning—he's rather given to broadcasting."

Kitty McKay

By NINA WILCOX PUTNAM

The girl churn says the Pilgrim Fathers risked their scalps to get their Thanksgiving turkey, while all we risk is pronouncing the word wrong when it bobs up in French on the menu.

Women's Institutes of Vancouver Island

LAKE HILL

Members of Lake Hill Women's Institute held a very successful wool bee on Thursday, when two double-size wool quilts were completed and a single one commenced. Another wool bee will be held on Tuesday, commencing at 10 o'clock. A good attendance of members is requested.

Great Crowd Assembles to Greet Couple

STOCKHOLM, Nov. 25 (AP). — Prince Gustav Adolf, eldest son of the Swedish Crown Prince, today brought home his bride, Princess Sybille of Saxe-Coburg-Gotha, and Stockholm accorded them a royal welcome.

After a day of festivities the bridal couple were guests of honor tonight at a family dinner party at the Palace, from the windows of which they could look out upon a great fireworks display, signalizing their homecoming.

Until late tonight the streets were filled with thousands of cheering Stockholm residents. The welcome festivities will extend over several days.

The royal couple, who were married a month ago at Coburg, Germany, rode in a four-horse carriage from the railroad station through streets lined with well-wishers.

Miss Goulter Is Visited On Her Birthday

MISS S. M. M. GOULTER

The members of Rockland Park W.C.T.U. paid a surprise visit to Miss S. M. M. Goulter on Wednesday afternoon, at her home on Cedar Hill Road, the occasion being her eighty-sixth birthday. Miss Agnes Sproule, on behalf of the members expressed cordial birthday greetings, and appreciation of her splendid work in connection with the union, Miss Goulter having served as corresponding secretary in Rockland Park Union and devotional superintendent of the Victoria District W.C.T.U. for several years, retiring about two years ago.

Miss Goulter's interest in the work of the W.C.T.U. began while she lived in Regina, where she was an active member and also was keenly interested in the Local Council of Women. Members in that city presented her with a life membership and pin before she left for Victoria.

MEMORIES REVIVED

During the afternoon recitations were given by Mrs. Dearborn and Mrs. Eilers; solos sung by Mrs. Pettigrew and Mrs. John Hail, and many old-time memories were revived and reminiscences given by Miss Goulter, who recalled her girlhood days in Wiltshire and Gloucester. Mrs. Fishbecker, president of the Grace W.C.T.U. in Vancouver, gave a short talk on her visit to Switzerland.

Tea was served by Mrs. Kirkbright, Mrs. Chapin and Miss Mary Sproule, a beautifully decorated birthday cake holding the place of honor on the table.

Oxford Group Is Explained At Tea Party

Members of the Local Council of Women and the local branch of the League of Nations Society entertained jointly yesterday afternoon in the New Thought Temple Hall with a delightful afternoon tea, at which Very Rev. C. S. Quainton, Dean of Columbia, was the guest speaker, and explained the Oxford Group Movement.

The programme opened with Mrs. J. B. Shaw singing two solos, "Courage" and "The Rosary." Mrs. J. W. Gibson, the chairman, introduced the Dean, who spoke splendidly on the Oxford Group Movement. Other artists contributing to the programme were Miss Elsie Friend, who gave several pianoforte selections, and Master Rognald Heddle, who sang three soprano solos, accompanied by Mr. Harold Davis. Piano duets given by the Misses Pritchard were also greatly enjoyed.

Tea was served under the direction of Mrs. Bertha Parsons, Mrs. J. W. Gibson, Mrs. Collis, Mrs. A. E. Johnson, Mrs. L. Clarke and Mrs. W. L. Llewellyn. The hall was beautifully decorated, by Miss Savory, with chrysanthemums, red and white berries and Autumn leaves.

During the afternoon a special welcome was given to Miss S. Crease, president of the Local Council of Women, who has been ill for some time

Metropolitan Sale of Work Well Attended

The Metropolitan Ladies' Aid held a successful bazaar in the church auditorium yesterday. Mrs. E. F. Church gave a most interesting talk, and opened the affair at 10 a.m. She was presented with a bouquet by Mrs. A. H. Adams, Mrs. E. O. Weston, the president, welcomed the guests upon their arrival.

More than 200 persons attended the cafeteria supper, which was served under the direction of Mrs. W. H. Ozard's sewing circle. The afternoon tea was well attended and was convened by Mrs. W. H. Harte, who was assisted by an able committee.

ATTRACTIVE BOOTHS

The hall was very pretty with red and green streamers, the stalls being attractively decorated in bright colors. Those in charge of the booths were Mrs. C. W. Plumb and Mrs. W. H. Howard, fancywork; Mrs. W. H. Howard and Mrs. S. J. Curry, home cooking, while the novelty stall was in charge of the Chummy Club under the supervision of Mrs. J. E. Barnett.

In the evening an enjoyable programme was arranged under the direction of Mrs. S. M. Morton. Vocal solos were given by Mrs. C. C. Kemsley, Mrs. Stanley Moore and Mr. Fred Wright, and a mandolin trio included Mrs. G. Cross, Miss D. Lee and Miss May Warnock. Mr. Vaughan Barker gave several recitations, and Miss Kathleen Irvine was the accompanist for the soloists.

Clubs and Societies

Queen of Island Lodge

Plans for a sale of work, to be held on December 14, were made at a recent meeting of Queen of the Island Lodge, L.O.B.A., No 209, Mrs. Doherty presiding, and the following stallholders were appointed: Mrs. Ashworth, general convener; fancywork, Mrs. Carlow; home cooking, Mrs. Baker; afternoon tea, Miss Saville; housie-housie, Mrs. Ford. The "mile of pennies" for the orphanage at New Westminster had met with success and a vote of thanks extended to Mrs. Baker. The silver tea held at her home had been a great success. The installation of officers will take place at the next meeting as follows: W.M., Mrs. Ashworth; D.M., Mrs. Baker; chaplain, Mrs. Armstrong (re-elected); F.S., Miss Saville; treasurer, Mrs. Carlow; P.L., Mrs. Brinkman; S.L., Mrs. Martin; D.C., Mrs. Sadler; T.G., Mrs. McVie; O.G., Miss Mason; committees, Mesdames Winters, Noble, Keating, Ford and Stevens.

• • •

Presbyterial W.M.S.

The monthly meeting of the executive of the Victoria Presbyterial W.M.S. was held yesterday afternoon in the lecture room of St. Andrew's Church, with Mrs. R. J. G. Macdonald in the chair. Mrs. John Dempsey read the Scripture and Mrs. W. Saunders led in prayer. The various reports included the new Young People's Society at Sooke and the new auxiliary at Duncan, at which Mrs. Thomson is the president and Mrs. G. Graham the secretary. Also an account of the new mission band at Duncan was given, Mrs. Murchie being the president. Allocations were made and provincial nominations received.

• • •

Visits Lodge

Sister Margaret McDonald, president of Rebekah Assembly, paid her official visit to Colfax Rebekah Lodge, No. 1, this week. She was escorted by Grand Lodge officers and the district deputy president, who were introduced by Sister Marion Taylor, deputy grand marshal. A presentation was made to Sister McDonald by Sister Ada L. Kirk (N.G.) from the degree staff, also a beautiful basket of flowers from Colfax Lodge. At the close of the meeting, refreshments were served in the banquet hall, and a social hour enjoyed.

• • •

Nanaimo Club

At the home of the president, Miss McDonald, the Professional and Business Women's Club of Nanaimo held its regular meeting on Thursday evening. Arrangements were made to hold a banquet on December 14 at the Malaspina Hotel. For her paper on current events, Miss Piper took as her subject "War Debts." Two interesting papers on Canadian poets were given by Miss Joan Austin and Miss McDonald, the former choosing the works of Archibald Lampman and the latter those of Bliss Carman.

• • •

Duncan Bazaar

Mrs. H. P. Swan will convene a stall of toilet accessories at the King's Daughters' Hospital community bazaar, to be held in the K. of P. Hall, Duncan, on December 3. The stall will be arranged by St. Edward's Altar Society. The Catholic women of Cobble Hill have been asked to join with St. Edward's Society. Miss Jules Weicker will be in charge of helpers.

• • •

King's Daughters

The district meeting of the King's Daughters will be held on Monday at 2:30 p.m. Mrs. L. H. Hardie will address the members on the aims and objects of the "Family Exchange."

MOUNT NEWTON P.-T.A.

"Education Week" was observed on Tuesday evening by the Mount Newton Parent-Teacher Association in the Mount Newton High School. Members were entertained with a lecture and lantern slides by Mr. J. W. Gibson, of the Provincial Educational Department. Pictures of the first and oldest schoolhouses in the provinces were shown, also some of the more modern ones. Mr. Gibson stressed the value of beautifying the school grounds, showing slides of grounds before and after trees and shrubs had been planted, thereby not only making them artistic and pleasing to the eye, but very educational to the child

Miss Crease Guest of Honor at Tea

—Photo by Steffens-Colmer.

MISS S. CREASE

president of the Local Council of Women, was welcomed at the tea held jointly yesterday afternoon by the Women's Council and the League of Nations Society.

Liberal Women Hear Candidate

Mr. C. E. Whitney-Griffiths, Liberal candidate for Esquimalt, addressed a large gathering of members of the Liberal Women's Forum yesterday afternoon. He urged the members to maintain their faith in Liberal policies and to give intelligent support to the party leaders.

A great responsibility rested upon the shoulders of the women, he added, and their help and influence in municipal and national issues were recognized as most valuable. He outlined the aims of the Liberal party and drew attention to the high ideals and standard which should be set by those in office.

SPLENDID EXAMPLE

The speaker referred to the amount of waste land which was not even used to produce vegetables, and which might well serve the purpose of playing fields in municipalities. The cricket greens, playing fields and improved recreation land which was the pride and integral part of village life in England was a splendid example of how this land might be used to benefit the children of this country, Mr. Whitney-Griffiths said at one point.

The address made a deep impression on the forum members, whose appreciation was expressed by Mrs. J. L. White, who presided in the absence of the president, Mrs. W. D. Todd.

Mrs. Chapman played a piano solo during the afternoon and Miss Doris LePage a violin solo. Tea was served at the conclusion of the address, the table most attractively arranged with bronze chrysanthemums.

I.O.D.E. Activities

Dr. O. M. Jones Chapter

Players are reminded to bring cards and score cards to the bridge party to be held this afternoon by the Dr. O. M. Jones Chapter at Spencer's tearoom. Tea guests will be welcome at 4 o'clock, and reservations are in the hands of Mrs. Fred Spencer, G arden 2769.

QUALICUM BEACH Y.P.S.

The United Church Young People's Society of Qualicum Beach, held its weekly meeting, when the subject selected afforded a practical demonstration of the interest of each member, when all present participated in two-minute speeches. The variety of the subjects such as "The Colors of the Rainbow," "Climbing Mount Arrowsmith," "Apples," etc., became intensely interesting as well as educational. The devotional period was conducted by the president, Mr. K. Bell, with C. Waldie giving the Scripture reading. At the kind invitation of Mrs. Dobbin, the next meeting, musical night, will be held at her home.

Wife Preservers

Have you made out your Christmas list yet? Do it now! Decide what you want to give each one on the list and begin to buy the gifts one by one.

Society Busy In Canadian Capital City

OTTAWA, Nov. 25 (CP). — The Speaker of the House of Commons and Mrs. George Black sail shortly from Montreal on the Montrose for England, to spend the Christmas season there.

Hon. Robert Weir, Minister of Agriculture, and Mrs. Weir have been in Toronto for the past week, attending the Royal Winter Fair.

Mrs. Hugh Guthrie was hostess at a smart luncheon this week in honor of Madame Philippe Roy, wife of the Canadian Commissioner to France, who has been visiting in Ottawa.

The Japanese minister to Canada has issued invitations for a reception at the Country Club on Wednesday, November 30, and for a dance at the Chateau on the evening of Friday, December 2, both of which are in honor of his daughter, Miss Toyo Tokugawa, who is one of this season's debutantes.

PARTY FOR SCOUTS

A progressive bridge party will be held in aid of the First Cathedral Boy Scouts by the group committee, at the Memorial Hall on Monday, November 28, at 8 o'clock sharp.

TOLD SHE WOULD NEVER GET RID OF SCIATICA

But Bathurst, N.B., woman did—at the cost of $1—with T-R-C's.

Here is the story of a woman who, six years ago, was terribly crippled with Sciatica—that sharp, stabbing pain from thigh to heel. She actually lay on hot water bottles for weeks, and was told her case was so bad she would never get rid of her Sciatica:—

"My landlady saw I was hopeless and told me of a man who had boarded there getting rid of his Rheumatism by using T-R-C's (Templeton's Rheumatic Capsules). This man hadn't walked for years but by taking a steady treatment had driven the Rheumatism right out of him.

"Well, I got a $1 box and could hardly believe the benefit I received. Why, that one $1 box drove every trace of Sciatica out of me. Once in a while since that time I get a twinge, but a few doses of T-R-C's drive it away." Mrs. Tom Magson.

Time and time again T-R-C's have given safe, speedy relief from painful Sciatica, also from Acute Rheumatic suffering, Neuritis, Neuralgia and Lumbago (Lame Back). Deep-rooted, stubborn cases of Rheumatism require patient and correct use of T-R-C's for a reasonable length of time; but you are sure of relief if you persist with T-R-C's. No harmful or habit-forming drugs.

T-R-C's do this—Enter the blood stream and help your body throw off the misery-causing poisons which have accumulated in your blood. When these go, health and happiness return. T-R-C's are 50c and $1 per box at your dealer's. 226

You owe it to yourself to try

T-R-C's TEMPLETON'S RHEUMATIC CAPSULES

BEACH HOTEL
Oak Bay
NEW and MODERN
All Bedrooms Have Bath and Suites Have Sitting-Room and Open Fireplaces
Weekly and Monthly Winter Rates to Suit the Times
Large Private Dining-Room For All Functions

TOWNER PARK
RESIDENTIAL WATERFRONT
20 Acre or Less
1½ Acres or More
Adjoining Towner Bay Country Club on Saanich Inlet. Apply to your estate agent or to the owner, E. A. Scott, c/o Towner Bay Country Club, North Saanich. Tel. 11F, Sidney Exchange.

The Pet Shop
1316 GOVERNMENT ST. G 5721
GOLDFISH
New Shipment Just In
Fish Food, Ornaments and Globes
Water Plant

WindermereHotel
(Victoria, B.C.)
New—Up-to-Date—Quiet—Central
Transients or Permanents
First-Class Dining-Room Service
Rates Most Reasonable Winter or Summer

SUPERFLUOUS HAIR
Permanently Removed
Unsightly hair removed permanently from faces and limbs. Treatments are simple, painless and safe.
Lady Attendant Privacy Assured
Without obligation, please call for information or send for free explanatory booklet.
Marton Dermic Laboratories
Phone E 7644 612-13 Seaward Bldg.
And at 327 Vancouver Block, Vancouver, B.C.

Special
Today Only
BERET AND SCARF SETS
Regular $2.50 Value
$1.29
B.M. Clarke
711 YATES ST.

James Bay Hotel
The good news is spreading—Our food is fresh, daintily served—delicious.
Investigate our residential rates—the best values in town.

NEW SHIPMENT OF SOLID WALNUT
Ferneries
$7.75
HOME FURNITURE
885 FORT STREET

CIRCULATING HEATERS
Standard Furniture buys entire manufacturer's stock of the famous "Gurney" Circulating Heaters of the latest modern square types. We offer them at unparalleled low prices.
To heat four rooms. Black or nickel trim $24.00
To heat four rooms. Walnut enamel $32.50
To heat six rooms. Black and nickel trim $29.75
To heat six rooms. Walnut enamel $37.50
Terms Without Interest
Standard Furniture Co.
737 YATES STREET

SILENT GLOW OIL BURNER
Fits Your Present Range, Furnace or Heater
On Demonstration
MINTY'S, LTD.
948 Yates St. Phone E 8118

$50.00
We will allow you up to $50.00 on your old washer for a new General Electric Washing Machine. Prices from $99.75 to $160.00
Jameson's Electrical Ltd.
717 Fort G 1823

SEND YOUR
SKIRTS
TO
NEW METHOD LAUNDRIES LTD. PHONE G. 8166.

Osborne Court
Telephone G 0234 MISS EWING
First-Class Comfortable Family Hotel
ALL WHITE HELP

Pantorium DYE WORKS of Canada, Limited
Fort and Quadra
Empire 7156
Spradlin's Permanent Mothproofing
Leather Shoes and Coats Dyed Any Color

Anniversary Sale Now On!
A.K. Love Ltd.
Phone G 5913 708 View Street

STORE-WIDE STOCK-REDUCTION
Quality Since 1862
921 Government
—SALE—
WEILER'S

SPECIAL VALUE IN MEN'S SHOES
Our Entire Stock at These Prices: $6.80, $5.80, $4.80
Men's Church's and Arch Preservers
$9.80
WM. CATHCART & CO., LTD.
1208 Douglas Street Phone G 6111

Churches and Their World-Wide Work

TO TELL OF MANY CURES

Lecturer Will Describe Work of Father Divine of New York

Thomas J. Hampton, well-known metaphysician, author and lecturer, of San Francisco, will present on Monday evening at 8 o'clock at the Unity Centre, and again on Tuesday afternoon at 2:30 o'clock at the New Thought Temple, addresses upon the work of Rev. Father M. J. Divine, of New York. He will relate the results of his experience in investigating, listening to and observing this most remarkable religious campaign being put on by Father Divine.

For more than a year reports have come from New York concerning the remarkable work being done by an unassuming colored preacher, Rev. M. J. Divine. Without sectarianism or excessive emotionalism, the message of Jesus Christ is preached in a simple way, but with marvelous power, and is followed by "works." From a small beginning in a Long Island town, the work has grown until now the meetings are held in a great city auditorium. There gather men and women of diverse races, ages, religions and classes, hundreds arriving hours in advance of the time of opening to obtain seats and hear his astounding message. Countless numbers attest to the healing of their diseases, while literally millions of followers throughout the United States are receiving help through his teaching.

The presentation of Mr. Hampton in Victoria is under the joint auspices of the Unity Centre, Absolute Science Centre and the New Thought Temple. There will be no general admission, but an offering will be taken to help defray expenses. The general public is invited.

St. Andrew's Presbyterian Church
Rev. H. P. S. Luttrell, B.A.
Sunday School, 9:45 A.M.
Morning Service, 11 o'Clock. Sermon
"THE PRACTICAL SUGGESTIONS OF A GREAT MYSTIC"
Soloist, Reta McNeill
Evening Service, 7:30 P.M. Sermon
"WHAT JESUS SAW IN A PENNY"
Soloist, Mrs. W. A. Jameson

First Church of Christ, Scientist
Chambers and Pandora Avenue
This Church Is a Branch of The Mother Church,
The First Church of Christ, Scientist, in Boston, Massachusetts.
Sunday Services, 11 A.M. and 7:30 P.M.
Subject:
"ANCIENT AND MODERN NECROMANCY, ALIAS MESMERISM AND HYPNOTISM, DENOUNCED"
Sunday School
9:45 A.M. and 11 A.M.
Testimonial Meeting, Wednesday at 8 P.M.
Reading Room and Lending Library
512 Sayward Building.
All Are Welcome

Unity Centre
635 Fort Street
Mrs. Gordon Grant, Leader
W. NEWELL WESTON, Speaker
Sunday, 11 A.M.
"THE CONTINUITY OF LIFE"
Sunday, 7:30 P.M.
"DOMINION FROM WITHIN"
Wednesday, 8 P.M.—Consciousness of Power"
Thursday, 3 P.M.—Devotional Meeting
Friday, 8 P.M.—"Fundamentals of Truth"
All Welcome

Union Meeting
Joint Auspices of
Absolute Science Centre
Unity Centre
and
New Thought Temple
Tuesday Afternoon
AT 2:30 O'CLOCK
at
New Thought Temple
720½ Fort Street
Address by
Thomas J. Hampton
of San Francisco
Metaphysician, Author, Lecturer
Mr. Hampton will relate what he has seen and heard during several weeks in association with the remarkable work of Rev. M. J. "Father" Divine, in New York
Public Invited—Offering

CHRIST CHURCH CATHEDRAL
In Response to Many Requests
DEAN QUAINTON
Will Preach on the
New Oxford Group Movement
On Three Sunday Evenings in Advent, Beginning Sunday, November 27, at 7:30 o'Clock
Subject Tomorrow Evening:
"THE GROUP MOVEMENT, ITS STORY AND CHIEF DEMAND"

PUBLIC MEETING
Will Be Held in the
MEMORIAL HALL
ON THURSDAY, DECEMBER 1 AT 8 P.M.
Address by
Miss M. Winnifred Kydd, M.A.
(Representative of Woman of Canada at Geneva Disarmament Conference) on
The League of Nations and Disarmament
Dean Quainton Will Preside
Admission Free Collection

Many Communions Contribute to New Volume of Liturgy

THE essential unity of the various branches of the Christian Church, at least in the realm of their devotional life, is illustrated in the newly published Book of Common Order of the United Church of Canada. A second article on this interesting volume will appear in tomorrow's Colonist, in which the writer has had the assistance of ministers of five different denominations: Dean Quainton, Rev. Father Wood, Rev. T. A. Jansen, Rev. H. P. S. Luttrell and Rev. J. C. Switzer.

TO DRAW LESSONS OF GREAT MYSTIC

Rev. H. P. Luttrell Will Deal With Practical Issues at St. Andrew's Church

At St. Andrew's Presbyterian Church tomorrow the minister, Rev. H. P. S. Luttrell, will take as his morning subject "The Practical Suggestions of a Great Mystic" (I Cor. xvi, 1-4), and in the evening he will discuss "What Jesus Saw in a Penny" (Mark xii, 14-17).

The music for the services will be as follows: In the morning the soloist will be Ogreta McNeill, who will sing "The Lord Is My Shepherd," a composition of Liddle. The choir will sing Sir Arthur Sullivan's anthem, "Hearken Unto Me, My People." In the evening the soloist will be Mrs. W. A. Jameson. The evening anthem will be "They That Wait Upon the Lord," by Stainer.

CORPS CADETS IN CHARGE SUNDAY

Tonight, at 8 o'clock, coffee and doughnuts will be served to unemployed persons in the Salvation Army Citadel, Broad Street, followed by a programme of vocal and instrumental music by the Citadel band.

The Corps Cadet Brigade, under the direction of their guardian, Gwen Roskelley, will be in charge of all the meetings tomorrow, which will commence at the usual hours. This brigade is composed of young people between the ages of fourteen and twenty-five, who meet weekly for study of the Bible and the rules and doctrines of the Salvation Army. They take a large part in the activities of the local corps, and it is from their ranks that many of those who become officers are recruited. All meetings are open to the public, including those held on Monday, Thursday and Saturday nights at 8 o'clock.

On Wednesday night, at 8 o'clock, the sisters of the League of Mercy will give a short programme in the Broad Street Citadel, followed by a silver tea, the proceeds to be used for their work among the sick.

Anglican Services

St. John's Church
Quadra and Mason Streets
Advent Sunday
8 A.M.—Holy Communion
Celebrant, Rev. Montague Bruce, M.A.
11 A.M.—Morning Prayer and Sermon
The Lord Bishop of the Diocese
7:30 P.M.—Evensong and Sermon
The Archdeacon Will Preach on
"THE ADVENT HOPE OF THE CHURCH"
On Three Successive Sunday Evenings
Organ Recital, 7:10 to 7:30
Sunday School and A.Y.P.A. Bible Class Will Meet at 10 A.M.

St. Mary's Church
Elgin Road, Oak Bay (No. 1 Car)
Holy Communion, 8 A.M.
Matins and Sermon, 11 A.M.
Evensong and Sermon, 7 P.M.
Preacher: The Lord Bishop of Columbia
Sunday School
Senior, 9:45 A.M.; Junior, 11 A.M.
Thursday, Holy Communion, 10:30 A.M.
Rector: Canon A. E. deL. Nunns, M.A.

DEAN TO GIVE GROUP SERIES

Cathedral Will Have More Sermons on Oxford Group Movement

The Dean of Columbia will preach at 11 and 7:30 o'clock at Christ Church Cathedral. At the evening service he will preach, by special request, the first of a series of three sermons on the Oxford Group Movement, the remaining two to be given on December 4 and December 18. On Sunday, December 11, the annual confirmation service will be held at 7:30 o'clock.

The services on Sunday will be as follows: Holy Communion at 8 and 9:15 o'clock; Boy Scouts' service at 10; Matins at 11; evensong at 7:30. Special music at these services will include Goss' anthem, "O Saviour of the World," at Matins, and in the evening, "Turn Back, O Man," by Holst, and Wesley's setting of the Nunc Dimittis.

The church school will meet at 9:45 and 11 o'clock, and there will be a children's service at 3 o'clock, conducted by Deaconess Robinson. Holy Communion will be celebrated on Wednesday (St. Andrew's Day) at 8 and 11 o'clock, and on Thursday at 8 o'clock. There will be evensong and short address by Rev. A. M. Acheson-Lyle on Wednesday at 5:15 o'clock.

ANTI-SEMITISM WILL BE THEME

Rev. J. Rowell to Discuss Political Movements in Europe at Central Baptist Church

There will be another gripping study in prophecy and up-to-date world happenings at the Central Baptist Church on Sunday evening, when the pastor, Rev. J. B. Rowell, will speak on the subject, "The Extermination of the Jew, the Present Programme Leading to the Battle of Armageddon: The Jew Reluctant, but He Must and Will Fulfil Prophecy, God Says So." This is the third in the Sunday evening series entitled, "The Nations and Prophecy."

At the morning service the pastor will continue his talks on the tabernacle in the wilderness, the subject being "The Boards and Sockets of the Tabernacle." These are studies leading Christians into many precious truths.

The Sunday school and Bible classes meet at 9:45 o'clock, the Bible class on Tuesday at 8, prayer meeting on Thursday at 8, lantern lecture for boys and girls on Friday at 7, and the young people's meeting on Friday at 8.

WILL PREACH ON SPIRIT CONTROL

The congregations at Spiritual Science Temple, 1406 Douglas Street, have grown rapidly under the ministry of Rev. Edith Allan, who came here from Calgary a month ago. In connection with a week of special services, Mrs. Allan will give a lecture tomorrow evening at 7:30 o'clock on "A Colossal Ideal Through the Spirit Control of Lord Northcliffe." She will tell the story of this remarkable spiritualistic manifestation, and visitors are assured of a fine address. This will be followed by spirit messages.

On Monday at 8 o'clock there will be a crystal seance; Tuesday at 2:30, the Ladies' Aid; Thursday at 8, lecture on "Colors," which is expected to be very instructive.

On Friday, at 8, a trance seance will be held on a limited number. Mrs. Allan will give private readings daily. The Sunday afternoon open circle and discussion will be held at 3 o'clock.

Church Services Not Listed Elsewhere

St. Barnabas'—Rev. N. E. Smith, 8 and 11 a.m. and 7:30 p.m.

St. Matthias'—Rev. A. G. E. Munson, 8 and 11 a.m. Rev. F. C. Chapman, 7:30 p.m.

St. Paul's Garrison—Rev. F. C. Chapman, 8 and 10:30 a.m., Rev. A. G. E. Munson, 7:30 p.m.

St. Luke's—Rev. S. Ryall, 11 a.m. and 7 p.m.

St. Martin's-in-the-Fields — Rev. Canon H. W. Stocken, 11 a.m.

St. Mark's—Rev. O. L. Jull, 8 and 11 a.m. and 7 p.m.

St. Alban's—Rev. W. H. Cassap, 8, 10 and 11 a.m. and 7 p.m.

St. Michael's, Royal Oak—Rev. F. Comley, 11 a.m.

St. Columba's, Strawberry Vale—Rev. F. Comley, 9 a.m. and 7:30 p.m.

St. John's, Colwood—Rev. H. S. Payne, 7 p.m.

St. Matthew's, Langford—Rev. H. S. Payne, 8 and 11 a.m.

Centennial United — Rev. J. C. Switzer, 11 a.m. and 7:30 p.m.

Victoria West United—Rev. T. H. Nuttall, 11 a.m. and 7:30 p.m.

James Bay United—Rev. W. R. Brown, 7:30 p.m.

Wilkinson Road United — Rev. William Allen, 11:15 a.m.

Garden City United—Rev. William Allen, 7:30 p.m.

Erskine Presbyterian—Rev. Dr. A. O. Thomson, 7 p.m.

Gorge Presbyterian—Rev. Dr. A. O. Thomson, 11 a.m.

Knox Presbyterian—Rev. J. S. Patterson, 11 a.m. and 7:30 p.m.

First Baptist Church—

First Baptist—Rev. G. A. Reynolds, 11 a.m. and 7:30 p.m.

Douglas Street Baptist—Rev. E. W. McKinnon, 11 a.m. and 7:30 p.m.

Grace Lutheran—Rev. Theo. A. Jansen, 11 a.m. and 7:30 p.m.

Tabernacle of Christian and Missionary Alliance—Rev. D. Walker, 11 a.m. and 7:30 p.m.

Chosen Leader for Fifteenth Time

REV. F. H. KNUBEL, D.D.
New York City, President of the United Lutheran Church in America, who was elected for the fifteenth year of service at the recent biennial convention held in Philadelphia. This body is represented in this city by Grace Lutheran Church, of which Rev. Theo. A. Jansen is minister.

JUDGE'S FREEDOM TO BE DISCUSSED

Dr. Clem Davies Will Take Up Questions Raised by Member of Winnipeg Judiciary

Dr. Clem Davies, at the City Temple tomorrow night, will review the circumstances which have recently brought Judge Stubbs, of Winnipeg, into the public eye. As a result of some of his remarks from the bench, this judge has been summoned to appear before a commission of inquiry. To quote his own words, he insists upon being himself "and not an official phonograph and judicial rubber stamp." He is reported to have said that there is one law for the rich and another for the poor. He has charged school boards with "criminal responsibility" for shutting out unemployed young men who wanted to attend. He has asked what would be the proper penalty for an alleged theft of $2,500, when an appeal court had held eighteen months a suitable term for stealing $284,000? "Is Canadian Justice Free Or Bridled?" Dr. Davies will ask, and in reply will take the position that there is something honest, wholesome and admirable in the calculated indiscretions of a judge, who uses wisely the authority of his high position for calling attention to inequalities and grievances.

"The Realism of Jesus," a subject dealt with last Sunday morning, will be continued at the devotional service at 11 o'clock. At the morning service the Temple Choir will render Mendelssohn's anthem, "Like As the Heart," and in the evening will sing "Sing Forth His High Eternal Name" (Maunder). At the latter gathering W. J. Jones will sing "If With All Your Hearts" (Mendelssohn).

Subject Will Be Dominion From Within

At Unity Centre tomorrow morning W. Newell Weston will speak on "The Continuity of Life." In the evening at 7:30 o'clock his topic will be "Dominion From Within." Mr. Weston's subjects during the week will be as follows: Wednesday, 8 p.m., "Consciousness of Power"; Thursday, 3 p.m., a devotional meeting; Friday, 8 p.m., "Fundamentals of Truth." All interested are invited to attend these meetings.

COMING OF CHRIST-CHILD SUBJECT AT ST. GEORGE'S CHURCH

The Holy Eucharist will be celebrated tomorrow at the Liberal Catholic Church of St. George, Clare Street, at 11 o'clock. There will be a brief address on "Sincerity." In the evening the service will be Solemn Benediction at 7:30 o'clock, with address, "Advent—the Coming of the Christ-Child." The rector will officiate at both services.

Churchmen Trace World's Path to Peace by Accord

French, German and American spokesmen at an international symposium held in New York City on November 13, under the auspices of the World Alliance for International Friendship Through the Churches urged policies of world co-operation in the interest of political justice and economic stability, according to The Christian Science Monitor. Th speakers were Professor Andre Philip, of the University of Lyons, France; Professor F. Siegmund-Schultze, of the University of Berlin, and Mr. Fred B. Smith, chairman of the World Alliance.

BISHOP MOVING TO NEW DIOCESE

Rev. A. H. Sovereign, formerly of St. Mark's Church, Vancouver, and now Bishop of Yukon, is relinquishing his work in the Far North to take charge of the Diocese of Athabaska. This change is occasioned by a rearrangement of the missionary dioceses of Western Canada in the interests of efficiency and economy.

Bishop Sovereign will leave Dawson in March, according to word received in Vancouver, and spend a brief period in the Mainland city previous to leaving for Prince Albert, where he will commence work in his new diocese.

Soul's Anchor To Be Topic At Emmanuel

"The Anchor of the Soul" is the subject of the Sunday morning sermon by Rev. M. S. Richardson in Emmanuel Baptist Church. "The Comeback," is the evening theme. The anthems for the day are: Morning, "Te Deum," by Smart; evening, "A Day in Thy Courts," by McLarren.

TIDES WILL BE SERMON TOPIC

Dr. Henry to Draw Lessons From Nature at Fairfield United Church

Rev. E. A. Henry will preach at both the services in Fairfield Church tomorrow. At 11 o'clock he will speak on "The Message of the Tides." This address seeks to show the serious as well as the comforting thoughts suggested by the tides. At the morning service, Mrs. W. D. Todd will sing "5 Shall Not Pass This Way Again" (Essenger) and the anthem by the choir will be, "Lord of All Power and Might" (Wesley).

At 2:30 o'clock the Sunday school meets, and also the "Go-Ahead" Bible Class for men and women and the minister's Bible Class for young people.

At 7:30 o'clock Dr. Henry will give the last, for the time being, of his illustrated talks on Great Hymns, a series which he hopes to resume later. This will be on Cowper's great hymn, "God Moves in a Mysterious Way." Jack Townsend will be the soloist and the choir, with Mrs. S. E. Rowley, as soloist, will render the anthem, "Sun of My Soul" (Turner). At 7:15 there will be the usual popular song service led by the choir.

SPIRITUALISM IS LECTURE SUBJECT

Pastor E. C. Erntson Will Answer Questions at A.O.F. Hall on Sunday Evening

Pastor N. C. Erntson, of the Seventh-Day Adventist Church, will give another of his interesting lectures on Sunday at 7:30 o'clock at A.O.F. Hall on Cormorant Street. The subject will be "Spiritualism." He assures the public that he will give something very definite and understandable on this puzzling subject. Both spiritists and non-spiritists have said this lecture is a real revelation on this question.

Questions to be answered: "Please explain Phil. i, 23, 'In the light of people sleeping in their graves until the resurrection'?" "Where does the spirit go to?" "Kindly explain the difference in the use of 'ever' and 'forever' as used in regards to heaven and hell?"

ANCIENT AND MODERN NECROMANCY WILL BE SUNDAY SERMON TALK

The subject of the lesson-sermon in First Church of Christ, Scientist, Victoria, on Sunday, will be "Ancient and Modern Necromancy, Alias Mesmerism and Hypnotism, Denounced."

One of the Bible texts will be Psalm xxxvii, 9: "For evildoers shall be cut off; but those that wait upon the Lord, they shall inherit the earth."

The lesson-sermon will also include the following passage from page 102 of "Science and Health With Key to the Scriptures" by Mary Baker Eddy: "Animal magnetism has no scientific foundation, for God governs all that is real, harmonious and eternal, and His power is neither animal nor human."

St. Paul's Church To Hear Address By T. Humphries

The remarkable events that are transpiring in connection with the regrouping of political power around the Mediterranean Sea, and the centring of power in Rome, and the Roman Empire's connection with the Jewish state in the near future, will be the subject of the second of a highly interesting series of prophetical addresses upon the "Second Coming of Our Lord Jesus Christ," which are being delivered by Rev. G. F. Cox at St. Paul's Presbyterian Church on Sunday nights, until December 18.

"Christian Stewardship: A Privilege and a Blessing" is the topic of the morning sermon. During the service the general position of the Presbyterian Church in Canada, the wide scope of its splendid services to the nation and to foreign lands through the mission fields, will be dealt with by Thomas Humphries, member of the board of administration.

LANTERN LECTURE

On Monday evening, under the auspices of the Christian Endeavor Society, Mr. Whiting, president of the Shantymen's Christian Association, will deliver an illustrated lantern lecture entitled, "Carrying the Gospel Up the West Coast," with many beautiful slides of a cruise up the Island. This lecture has been drawing audiences of from two to three hundred persons. A collection will be taken.

St. Paul's Sunday School will be held at 2:30 o'clock, and Esquimalt Sunday School at 10:30. On Thursday night, teacher training class, at 7, and prayer and Bible study meeting at 8.

DR. E. CRUMMY WILL PREACH

Distinguished Divine at First United Sunday Morning Service

First United Church will have a distinguished visitor in the pulpit on Sunday morning in the person of Rev. Eber Crummy, M.A., D.D. He will preach on "The Standard by Which We Try Ourselves." Dr. Crummy is an outstanding scholar, a keen interpreter of the times and a powerful and convincing speaker. He has just returned from spending a year in the Old Land.

At the evening service, Rev. B. G. Gray will preach, having for his subject "A Faith That Never Fails." There will be special music at both services.

The week-day activities include the annual concert by the Young People on Monday evening, when a very fine programme of vocal and instrumental music, humorous skits and other interesting items will be offered. The Young People are throwing the concert open to friends and invite all interested.

WILL SHOW HOW TO CHECK ANGER

L. A. Winner to Give Lecturess at New Thought Temple on Overcoming Mental Friction

The Bible story of Jacob and Esau in relation to the faculty of imagination forms the basis of a scientific lecture lesson to be presented tomorrow evening at the New Thought Temple by Louis A. Winner, under the title "Imagination, Its Use in Spiritual Development." At the morning service Mr. Winner will discuss a method of overcoming all states of consciousness where there is mental or physical friction, such as hate, anger and jealousy, by the development of the love centre in the body, under the caption "Love."

In the morning Sidney Chivarall will sing "The Master's Garden," by Lady Emily Walker, and in the evening Margaret Freeman will render a solo, "Come, Ye Blessed," by Prindle Scott. Sunday school will be held at 11 o'clock in the reading-room under the direction of Mrs. E. Head.

On Monday evening at 8 o'clock the Dramatic Club will take up stage business and action under the direction of Madame Scott-Burritt. Tuesday evening at 8 the Three H Club will discuss plans for future activities, which include a social evening and a nature study hike for the near future. This club extends an invitation to all young people of the city between the ages of sixteen and twenty-two to join in the study of truth fundamentals. The Health Club meeting at 7:30 o'clock Wednesday will discuss "Influenza, Its Causes and Cure," and at 8 o'clock, Mr. Winner will lecture upon the fourth law of prosperity, "The Law of Gratitude." On Thursday evening the Troward Class will meet in the small hall, and on Friday evening at the "Fireside Silence" Mr. Winner will present a method of awakening the female centre of spirituality.

VICAR WILL GIVE ADVENT MESSAGES

The vicar of St. Saviour's Church will begin on Sunday morning a series of four sermons especially suitable to the Advent season, in which he will discuss "The Message of the Eighth Century Prophets," and attempt to trace the germs of "The First Century of Christian Fellowship" to the teaching of that time.

On Wednesday evenings during Advent, at 7:30 o'clock, Rev. A. Gardiner will give a series of talks upon the Advent message. The bishop of the diocese will visit the parish on Sunday morning, December 11, to administer the rite of confirmation.

Early Bible Stories Will Be Reviewed

A. W. Arnup will continue his services of lectures on Tuesday at 8 o'clock, the subject to be "In the Beginning—the Sons of Noah, the Call of Abram, and the First Land Covenant." The lecture will be given to the Victoria British-Israel Association, under the auspices of the Federation of Canada, Castle Block, 635 Fort Street.

CHURCH NOTICES

CHRISTADELPHIAN
Christadelphian, Oranae Hall, Courtney Street. Morning, 11, evening, 7.30, subject "Watchman, What of the Night?" You are welcome

LIBERAL CATHOLIC
Church of St. George, Clare Street. 11 a.m., Holy Eucharist. 7.30 p.m., Benediction, with address.

PRESBYTERIAN
St. Paul's Presbyterian Church, Victoria West. Minister, Rev. G. F. Cox. 11 a.m., "Christian Stewardship." 7.30 p.m., St. Paul's Sunday School. 7.30 p.m., "The Roman Empire and the Jew" (Second Comina Address). Strangers and visitors welcome

SPIRITUALIST
First Spiritualist Church services, 3 and 7.30 o'clock; Rev. F. Frampton, "The Man of the Moment."

THEOSOPHY
The Victoria Theosophical Society will hold a public meeting in Room 8, Metropolitan Block (opposite Postoffice), on Wednesday, November 30, at 8 p.m., subject, "Cyclic Law."

Monday, 8 p.m., Victoria Independent Theosophical Society, Jones Building, Fort Street. Public meeting for theosophical study. All welcome.

Bishop Lloyd Will Lecture Second Time

Rt. Rev. Bishop Lloyd, M.A., D.D., will speak again at the British-Israel meeting in the Campbell Building, on Monday next, at 8 o'clock. The topic of his address on this occasion will be "The Foreign Settlement of the Canadian Northwest and the Necessity of Keeping It British and Christian."

LORD BISHOP AT ST. JOHN'S

Bishop Schofield at Morning Service—Archdeacon Laycock Commences Advent Series

The services in St. John's Church tomorrow, Advent Sunday, will be Holy Communion at 8 o'clock, when the celebrant will be Rev. Montague Bruce, M.A. Morning Prayer and sermon at 11 o'clock, when the preacher will be the Lord Bishop of the diocese.

Evensong at 7:30 will be conducted by the Archdeacon, who will commence a series of sermons on "The Advent Hope of the Church," that will extend over the next three Sunday evenings.

Rev. F. Frampton to Speak Tomorrow on Man of the Moment

The First Spiritualist Church services will be held at the S.O.E. Hall, Broad Street. At 3 o'clock there will be a Bible reading, followed by messages. During the evening service, commencing at 7:30, Rev. F. Frampton will speak on "The Man of the Moment." Messages and clairvoyance will follow the address.

On Monday at 926 Fort Street the usual message circle will be held at 7:45 o'clock. On Thursday at the S.O.E. Hall, there will be a circle at 8. Both circles are open to all.

WEDDING DAY TO BE TOPIC

Rev. E. F. Church Continues Evening Series—Morning Communism or Christ?

In the series of sermons under the general title of "Great Moments in a Young Man's Life," Rev. E. F. Church will preach on Sunday evening in Metropolitan United Church on "His Wedding Day." These sermons are attracting an increasing number of young people, and the pastor will treat this subject in an honest Christian way from the modern point of view.

The soloist for the service is one of Victoria's outstanding singers, Miss Merle North, L.A.B., who will sing "Jesus, Lover of My Soul" (Tours). The choir will give the anthem "Te Deum" (Smart). At 7, Edward Parsons will give one of his popular organ recitals from the compositions of J. S. Bach, including the following selections: "My Heart Ever Faithful"; "Fugue in C Minor"; "Adagio from Orchestral Suite"; "Pastorale from Christmas Oratorio."

"Communism or Christ—Which?" will be the vital and arresting subject that the pastor will preach on at the morning service. The music will include the following numbers by the choir, under the direction of Frank Tupman: "Hymn to the Trinity" (Tchaikowsky) and "Fierce Raged the Tempest" (Dykes).

On Monday evening the Young Peoples' Society will meet at 8 o'clock in the assembly room, when a mock civic election will be introduced to the electors. The various candidates will tell how they would better conditions. Dr. Eber Crummy will give a lecture under the auspices of the young peoples' and teen-age departments on Friday evening, December 9, at 8 o'clock in the church.

Metropolitan United Church
Corner Pandora Avenue and Quadra Street (In the Heart of the City)
REV. E. F. CHURCH, Preacher of the Day
11 A.M.—"COMMUNISM OR CHRIST—WHICH?"
7 P.M.—ORGAN RECITAL—EDWARD PARSONS
Selections From J. S. Bach
7:30 P.M.—"HIS WEDDING DAY"
One of the Great Moments in a Young Man's Life Discussed From a Modern Christian Point of View
Soloist, Miss Merle North
December 9, 8 P.M.—"A YEAR IN ENGLAND"—Dr. Eber Crummy

FAIRFIELD UNITED CHURCH
Corner Fairfield Road and Moss Street—Rev. E. A. Henry, D.D., Minister
11 A.M.—Sermon, "THE MESSAGE OF THE TIDES"
Solo, "I Shall Not Pass This Way Again" (Essenaer), Mrs. W. D. Todd
2:30 P.M.—Sunday School and Bible Classes
7:30 P.M.—Cowper's "GOD MOVES IN A MYSTERIOUS WAY" (Illustrated)
Soloist, Mr. Jack Townsend

NEW THOUGHT TEMPLE
Louis A. Winner, Speaker — 720½ Fort St. — Mrs. C. C. Warn, Music Convenor
Subject, 11 A.M.—"LOVE"
Soloist, Sidney Chivarall, "The Master's Garden" (Lady Emily Walker)
Sunday School, 11 A.M.—Mrs. E. Head, Teacher
Subject, 7:30 P.M.—"IMAGINATION, ITS USE IN SPIRITUAL DEVELOPMENT"
Soloist, Margaret Freeman, "Come Ye Blessed" (Prindle Scott)
Monday, 8 P.M., Dramatic Club. Tuesday, 8 P.M., Three H Club. Wednesday, 7:30 P.M., Health Club. Wednesday, 8 P.M., "Law of Gratitude." Thursday, 8 P.M., Troward Class. Friday, 8 P.M., "Fireside Silence."
Christina May Killen Will Lecture Sunday, 2:30 P.M. Subject, "COURAGE."

CITY TEMPLE
DR. CLEM DAVIES—7:30: "JUDGE STUBBS: Is Canadian Justice Free or Bridled?"
11 A.M.—Sermon, "THE REALISM OF JESUS"

Spiritual Science Temple
1406 Douglas Street
Sunday, 3 P.M.—Open Circle—Discussion
7:30 P.M.—REV. EDITH ALLAN, of Calgary, Subject
"A Colossal Ideal by the Spirit Control of Lord Northcliffe"
Followed by Messages
Monday, 8 P.M.—Crystal Seance
Thursday and Friday Announced Later
Private Readings

CENTRAL BAPTIST
We Preach Christ Crucified, Crowned and Coming—Pastor, J. B. Rowell
Sunday School and Bible Classes at 9:45 A.M.
Morning Worship at 11—"BOARDS AND SOCKETS OF THE TABERNACLE"
Studies, Leading Christians into Many Precious Truths
Evening Gospel Service at 7:30—"PROPHECY AND THE NATIONS: EXTERMINATION OF THE JEW"
The Programme Leading Up to the Battle of Armageddon.. The Jew Is Reluctant, But He Must Fulfill Prophecy—God Says So

Pastor N. C. Erntson

Sunday Night Lecture at A. O. F. Hall
750 Cormorant Street
Subject
"DO THE DEAD ACTUALLY APPEAR?"
Is Spiritualism Real or the Result of Trickery? Do Mysterious Messages Come From the Dead? Is It God's Power Being Manifested?
Admission Free. 7:30 P.M.—COME

BRITISH ISRAEL
Campbell Building — Fort and Douglas Sts.
The RT. REV. BISHOP LLOYD, M.A., D.D., Will Speak on
"THE FOREIGN SETTLEMENT OF THE CANADIAN NORTHWEST AND THE NECESSITY OF KEEPING IT BRITISH AND CHRISTIAN"
Monday, November 28, at 8 o'Clock

Victoria British-Israel Association
Castle Block, 635 Fort Street
TUESDAY, NOVEMBER 29, at 8 P.M.
A Lecture Will Be Delivered by A. W. ARNUP. Subject
"IN THE BEGINNING—THE SONS OF NOAH, THE CALL OF ABRAM AND THE FIRST LAND COVENANT"
A Lending Library for the Use of Members. Visitors Are Welcome
A Lecture Over CKPC (730, V.E. 908), Sunday, at 5:30 o'Clock

STATION L-O-V-E

BY CRAIG CARROLL

CHAPTER XXVII

"Maybe," said Elsie to Judy, "you can get Elton Day to clear Dick of faking your audition. He won't right now, that's sure. But maybe later. He's not the kind to get noble and give anybody a break. Not when he tells you he's in love with you himself."

"I know that." Judy shook her head.

"Then you'd better just go along. And when Billy says what he can to Dick he's going to write to me and tell me the answer. Anyhow, he'll write as soon as he can to let us know where he and Dick are. And maybe then——"

"I can't do it, Elsie; I can't."

"You can't, huh? What else is there to do?"

"I don't know——"

"Then you'll do it the way I'm telling you. Because if you go down to the studio now and raise a fuss, you'll make it sound worse than ever. If you even act as if you know what's happened."

"But everybody else knows. They won't want me around the station if they didn't want Dick."

"Don't be silly. You've got a contract. You're not working for the station, you're working for an advertiser. So is Day. That's why you couldn't do him any harm, even if you tried. Because the station couldn't fire him, anyhow. But Dick wasn't on contract, he just had a job. You see?"

"Couldn't I go to Mr. Jenks? To the man who's paying for the Beauty Builders show?"

"What could you say? Anything you tell him, somebody'll deny. That's what Billy says, anyhow. Because a crooked audition isn't supposed to happen. Hardly ever does. First one Billy ever knew about. And no station is going to admit that a thing like that could happen. That's how Billy says it, anyhow. So what can you do?"

The answer was "Nothing."

Not even a letter to Dick. Not even a chance to explain. Nothing.

* * *

So, knowing this answer, Judy went about the place that day, that evening, saying nothing, not eating, watching the door, listening for a call that did not come—as she knew it would not come. And slept miserably, dreaming about faces she could not remember when she waked. In the morning dressing slowly, miserably. Hearing Elsie's crisp knock on the door.

"Come in," she said listlessly.

Elsie's face appeared around the side of the door.

"Ready?"

"I guess so."

"You guess so. Don't you know?"

"I guess so."

"Oh—well, let's be on our way." They emerged into a crisp, bright blue morning, the kind of morning Chicago had copyrighted, when the blue haze rises slowly along the thin buildings in the loop, when the whole city seems new-washed by the sun. A morning Dick would have loved, would have talked about in his boy's deep voice. But Dick would not see it this morning. She would not hear Dick's voice today, or tonight. Or ever? Or ever?

* * *

"Let's get some ham and eggs," Elsie suggested, stopping at the corner.

"I'm not hungry."

"Neither am I. What's that got to do with it, anyhow? Come on."

She followed Elsie, without much caring where she went.

"George, how's the toast?" Elsie demanded.

"Good."

"You're a fibber. Bring us some. And how are the eggs?"

"Just today from the country."

"You're still a fibber. Bring us some eggs."

Food sat untouched on the table then while Elsie and Judy pretended to read papers that did not interest them at all. A story about a murder. A story about somebody flying from somewhere to somewhere. A story about something being done to somebody for doing something in some obscure principality. A story about something Judy had never heard about.

"Nothing else?" Elsie asked finally.

"Nothing."

"Well, let's be on our merry way." And Elsie hummed the funeral march for a moment, and suddenly she grinned.

"Listen, Judy. You're feeling terrible. So'm I. Billy—maybe he's not so much, but he said I had swell eyes. And he said he had an idea I could cook. And I can. And—well, Billy's gone, too. And I don't know when he'll be back. Maybe never."

* * *

Behind the casual words, the words that tried to be funny and weren't at all, Judy sensed something she had been too selfish to realize. That Elsie, too, might be in love. That Elsie——. She asked about it point blank as they entered a taxicab.

"Elsie, you like Billy a lot, don't you?"

"He's all right."

"That's not what I mean. You like him?"

"I dunno."

"You do!"

"And what if I do? What's the good?"

"He's nice. He'd be a fine husband, Elsie."

"A husband? Hah! I'm laughing! I'm dying I'm laughing so hard. A husband? For me. Ahhhh!" Elsie pushed the word away with a capable large hand. "Me, I'll be keeping six cats and living in single wretchedness when you've got grandchildren. I betcha."

"That's not so. You ought to be married, Elsie."

"Be a bum housewife instead of an extra swell stenog? Don't make me laugh. It's bad for m'heart."

But Judy knew. Girls always know, looking at one another, as Judy looked into Elsie's eyes now, when a girl really longs terribly for a home of her own. But she knew that Elsie was embarrassed. Elsie, having trained herself for so long to deny the possibility of marriage, could not bear to talk about it now.

* * *

So Judy was silent. And Elsie was silent, too, looking out of the taxicab with brooding eyes. Until she saw the Wrigley clock.

"Hey, driver; hurry up! Let's go places!"

The driver mumbled indistinguishable words.

"Never mind. I don't care if your foot is asleep. Step on the gas with the other foot, then."

Nothing happened. The taxicab crawled as slowly as ever. And Judy was glad. Because it was 9 o'clock, no more. And she did not want to be at the station until the last possible moment, until just before time to go on the air. She did not want to leave Elsie at the tall building where Elsie worked. She did not want to be left alone, even for an hour and a half. Not yet. Not just yet. Still, she said nothing about this. She waved casually as Elsie entered the building. She told the driver: "Just keep going. Anywhere."

"She Might Go Back to Jenks, Tell Him the Truth."

"Huh?" He turned startled eyes. "I said 'Just keep going.' Down the drive, or up the drive. I don't care. I want to ride around a while."

"Oh!"

The cab crawled down Michigan and suddenly it turned east toward the lake, toward the outer drive. Here were huge buildings, skeletons, some of them; buildings with signs heralding a world's fair Judy was sure she would never see; buildings where men worked hard, shouted loudly, turned their backs on the beautiful skyline. Judy, who loved that jagged, beautiful line of buildings along Michigan Boulevard, turned her back now, staring at the lake, staring at nothing at all.

She might go to Elton. She might ask him, earnestly, simply, to help her. She might, but she could not.

Before he said what he said yesterday, she could have treated him coldly, as someone not important. But now. When a man tells you he is in love with you, when he asks you to marry him, he is no longer to be ignored or to be put away by your detached insolence. He has taken a weapon into his hands by throwing away his weapons.

She might go back to Jenks, might tell him the truth. But what if she did? Jenks wanted a voice, he was paying for a voice; he had given her a contract that still had fifty-one weeks to go, and he would listen to Elton, not to her.

She might simply go home. But she could not do that. To get on a train now, to run away, would be to confess what she could not confess, to admit what was not true. For flight could only seem, to Dick Mason, like confession.

And what could she tell her mother and her father? How could she explain—having written about the contract, about the job that would last for a year—that after a few hours she had changed her mind, had given up? When they needed the money, her father and mother, even if they didn't say so; when what she could send to her father in a year might mean peace and rest and security to him for the first time in his life?

No. As "nothing to be done" had been set to the rhythm of her steps that day when she left Dick Mason on the street, so "nothing to be done" was the tune of the taxicab motor now. And, riding block after block, mile after mile, south and still south along the Michigan beach, Judy found no other answer.

So that, finally, she told the driver suddenly: "Now, let's go back."

It was almost time to go on the air again. Almost time to send her voice to women all over the country telling them how to solve their problems. Solving problems for other women who knew more about life than Judy Allison knew, while she could not solve this simple problem for herself.

(To Be Continued)

Niagara in Frozen Beauty

AS an artist, King Winter is away out in front of all the masters of brush and palette, ancient and modern, as this picture will testify. This beautiful view of Niagara Falls was made from Goat Island following the recent heavy snowfall. The magic touch of King Winter transformed the thundering cataract into a thing of silence and delicate beauty.

SALESMANSHIP IS BUSINESS ASSET

George E. MacDonald Is Guest Speaker at Victoria Credit Granters' Luncheon

"Credit and salesmanship are the two greatest assets we have in business today," George E. MacDonald, sales manager of Jameson's Electrical, Limited, told members of the Credit Granters' Association of Victoria during an address at the regular luncheon meeting in Spencer's dining-room yesterday.

To illustrate this statement, Mr. MacDonald pointed out that more than 25,000,000 automobiles have been sold in the United States and Canada, and this, he said, could only be done by credit and salesmanship.

PROVIDES LUXURIES

The speaker reviewed the situation in the electrical appliance industry, which he claimed as one of the greatest industries of the world, and drew attention to the fact that through the persuasive powers of salesmen, housewives, business men and persons in all walks of life were able to enjoy certain luxuries. "Salesmanship and credit are the true real lifesaver of business," he stated, "and without them, it would be impossible to have the business and living standards of today.

"We have heard it said that credit is responsible for these hard times, but I think this is wrong," Mr. MacDonald continued, "for I believe we would have had these same conditions long ago, but credit postponed their arrival."

URGES CO-OPERATION

Mr. MacDonald urged the employers to co-operate with their salesmen and offer encouragement in order to keep them from losing confidence when working under difficult circumstances.

J. H. Fletcher, president, proposed a vote of thanks to the speaker.

A report on membership was given by C. E. Banner, who stated that there were now fifty-five active members of the association. He urged those present to continue their efforts in endeavoring to secure new members. Oliver Prentice submitted the report of the bureau committee.

Hudson's Bay Company.
INCORPORATED 2ND MAY 1670.

"The Bay's" Christmas
BOOK SHOP
OPENS TODAY

A veritable fairyland of Christmas heartiness, Christmas fun and Christmas romance. Books for little tots, books for children of all ages, and books for grown-ups, too. Make your choice now from complete assortments.

400 Tracing and Picture Books
Colorful books that the little ones will just love to have. A great value for Saturday shoppers ..... 3c Each

9 o'Clock Special
NEW STORY BOOKS
Big Board-Covered Story Books containing clear large print and splendid illustrations. The collection includes "Mother Goose," Children's Story Books and "The Big Story Book" 49c

Baking Cups
300 for
25c
"Easi" Baking Cups, excellent for small buns and cakes—does away with greasing tins. Hygenic and economical.

Gift Stationery
39c
100 Boxes of Stationery, each box containing 1 quire of high-grade suede paper with envelopes to match. Hinged box, ribbon tied.

Novelty Scarfs
9 o'Clock Special
59c
Fashion-Right Wool Scarfs in a wide variety of stunning designs and colors. Fifty only. Special for Saturday morning.

Wax Paper
100-Foot Rolls
23c
Para Sani Wax Paper, in convenient rolls of 100 feet. May be torn off to any required length.

Greeting Cards
9 o'Clock Special
28c
12 Parchment Christmas Cards, in box, each one different and each with envelope to match. Shop early for this special. 100 boxes only. Actual 39c value.

Boxed Handkerchiefs
9 o'Clock Special
39c
Three Dainty Swiss Lawn Handkerchiefs, tastefully embroidered and attractively boxed for gift giving. A super value for early shoppers.

Costume Jewelry
Actual $1 Values
69c

See these choice new numbers in Necklets, Chokers, Rings, Clips, Bracelets and Earrings. Look ahead and buy now for Christmas gifts. Wonderful values at this price.
Jewelry, Main Floor—H B C

VICTORIAN RESTAURANT
Luncheon
35c
The Following Special Menu Will Be Served Today From 11:30 to 2:30.
Fresh Crab Flakes Cocktail
Grilled Sirloin Steak
Brussels Sprouts
French Fried Potatoes
Peach Sundae
Fruit Cake
Tea—Coffee—Milk
Fourth Floor—H B C

Specials in
Drug Sundries
10c Elite Bath Soap, 12 cakes for 79c
$1.00 Pond's Cold Cream for 89c
25c Boracic Acid for 19c
10c Vaseline for 9c
25c H B C Seidlitz Powders for 19c
$1.25 English Whalebone Hair Brushes for 89c
$1.25 H B C Malt and Cod Liver Oil for 98c
25c Colgate's Tooth Paste for 21c
25c Kleenex Tissues for 19c
$1.45 Virol, large, for $1.29
35c Campana Italian Balm for 29c
60c Hospital Cotton, 1-lb. roll for 49c

TONICS WE RECOMMEND
Wampole's Cod Liver Oil for $1.00
Kepler's Malt and Cod Liver Oil $1.50
Main Floor—H B C

Bridge Lamps
Regular $3.75
Only a limited number of these attractive Metal Bridge Lamps available at this price Saturday. Each Lamp is complete with parchment style shade $2.95

Chesterfield Suites
You'll appreciate the comfort as well as the elegance of one of these handsome Suites. Covered in plain colored cloths in fawn, brown, and equipped with reversible cushions. $98.50
Furniture, Fourth Floor—H B C

English Cretonnes
2 Yds. 25c
Bright cheery patterns in light and dark colors; excellent for side drapes and inexpensive covers; 26 inches wide.
Third Floor—H B C

Hudson's Bay Company.
INCORPORATED 2ND MAY 1670.

HBC Quality Meats

"Carry and Save" Section
5,000 lbs. Quality Meats, including Roasting Beef, Pork, Veal and Lamb; Liver, Tripe, Sausages, Hearts, Corned Beef and Pickled Pork. All at, per lb. 12c
Quality Food Market, Lower Main Floor,—H B C

Phone, It's Quick! Free Delivery
HBC SERVICE GROCERIES
Empire 7111

Buy H B C Quality Foods—They're Both Healthful and Economical

FRESH FRUITS AND VEGETABLES
Large Savoy Cabbage, each ... 10c
Crisp White Celery, per stick ... 8c
2 for ... 15c
Large Firm Head Lettuce, each, 10c
3 Bunches Beets, 3 bunches Fresh Carrots and 1 large White Cauliflower for ... 24c
Clean Brussels Sprouts, 2 lbs. 15c
Fresh Pumpkins, each, 5c and 10c
Spanish Onions, 5 lbs. for ... 25c
Small Hothouse Tomatoes at, per basket ... 25c
Saanich Brand Clams, Whole or Minced, Special, per tin ... 15c
3 tins for ... 43c
Royal City Brand Golden Bantam Corn, per tin ... 14c
3 tins for ... 40c
Royal City Ripe Tomatoes, Large 2½ tins ... 12c
3 tins for ... 35c
Aylmer Tomato Ketchup, Large bottle ... 14c
2 bottles for ... 27c
Radio Brand Peas, Special, tin, 12c
3 tins for ... 33c
Saanich Loganberries, No. 2 tin for ... 17c
3 tins for 50c
California Raisins, Seedless or Seeded, per lb. ... 14c
3 lbs. for ... 40c
Fancy Quality White Meat Walnut Pieces, per lb. ... 23c
Australian Peaches, Halves, Large 2½ tins ... 25c
2 tins for ... 48c
Aylmer Orange Marmalade, 32-oz. jar for ... 26c

BAKERY SPECIALS
Freshly Made Slab Cakes, Light Fruit, Seed or Plain, per lb. 25c
3-lb. slab ... 72c
Bath Buns, per dozen ... 25c
Special Banana Cakes, each ... 29c

BISCUITS
Ramsay's Peppermint Chocolate Eclairs, per lb. ... 22c
Ormand's Assorted Biscuits, lb. 23c
2 lbs. for ... 45c

CANDIES
Coconnut Dainties, per lb. ... 30c
Nelson's Rowntree's and Cadbury's Large Chocolate Bars, each ... 17c
Hook's Maple and Chocolate Fudge, 10-oz. packet, Special for ... 17c
Nonsuch Stove Polish, per bottle ... 15c
Pearl White Nautha Soap, 7 large bars ... 25c
Oxydol Washing Powder, Large pkt. for ... 21c

HAM AND BACON
Smoked Boneless Ham, Sliced, per lb. ... 25c
Swift's Premium Side Bacon, Sliced, per lb. ... 30c
Swift's Premium Bank Bacon, Sliced, per lb. ... 28c
Seal of Quality Side Bacon, Sliced, per lb ... 20c
MORNING SPECIAL, 9 to 12 Only
Our Special Side Bacon, Sliced, per lb. ... 14c
Ayrshire Ham or Roll, per lb. ... 20c
Jellied Ham, Sliced, per lb. ... 20c
Ham Bologna or Corned Beef, Sliced, per lb. ... 18c

HBC GROCETERIA
CARRY AND SAVE

Choose These Quality Groceries and Fill Your Baskets at Small Cost
SATURDAY, 9 TO 10 A.M. ONLY

BUTTER
Nudsonia Choice Creamery, 3 lbs. for ... 62c
(Limit, 6 lbs. to a customer)

SMOKED PICNIC SHOULDERS
Choice quality. Average 5½ lbs. At, each ... 45c
(Limit, 2 to a customer)

SPECIALS FOR ALL DAY
Tomatoes, Mac's Best. More in tin, 3 large tins for ... 25c
Quaker Choice Corn, 2 tins for 19c
Brentwood Choice Peas, No. 2 tin for ... 10c
Pineapple, Sliced or Cubes, 3 tins for ... 25c
(Limit, 6 tins to a customer)
Shredded Wheat, 2 packets for 19c
Roman Meal, Large pkt. for ... 29c
Ashcroft Catsup, 13-oz. bottle ... 10c
Queen Olives, No. 19 jar for ... 24c
Horseshoe Salmon, Fancy Sockeye, per tin ... 14c
3 tins for ... 40c
H B C Tea, Selected Broken Pekoe, per lb. ... 24c
3 lbs. for ... 70c
H B C Special No. 1 Broken Orange Pekoe, per lb. ... 47c
3 lbs. for ... $1.39
Sunlight Soap, 4-bar carton ... 14c
(Limit, 3 cartons to a customer)
Rinso, Large packet, 2 pkts. 35c
Heinz Tomato Soup, 3 tins for 23c
Imported Cut Mixed Peel, Wagstaffe's, 1-lb. carton ... 19c
New Seedless Raisins, 2 lbs. for ... 25c
Mincemeat, Libby's Happy Vale, Large 1-lb. 14-oz. jar for ... 29c
Bab Ray Shortbread Biscuits, No. 1 packet ... 19c
Chateau Cheese, ½-lb. pkt. for 16c
Empress Pure Strawberry Jam, 4-lb. tin for ... 50c
3 TO 6 P.M. SATURDAY ONLY
Campbell's Tomato Soup, per tin ... 6c
(Limit, 6 tins to a customer)
Tea, Fine Indian, per lb ... 19c
(Limit, 3 lbs. to a customer)
Sesqui Matches, per packet ... 15c
(Limit, 2)
Quality Food Market, Lower Main Floor—H B C

Hudson's Bay Company.
INCORPORATED 2ND MAY 1670.

WELCOME SCOUTS!
To the Patrol Leaders of the Pacific Northwest the Hudson's Bay Company extends a cordial welcome. We wish you every success in your conference and hope that your visit to Victoria will prove enjoyable.

Hudson's Bay Company.
INCORPORATED 2ND MAY 1670.

Clearance of Used
RADIOS

$49
On Easy Terms
Such well-known makes as the following—all electric:
Rogers Westinghouse
Radiola National
Philco King
And Many Others

Also the Following Table Models
Dictator, Atwater Kent and Radiola—All Electric $29.50
Radio, Third Floor—H B C

Youth Sentenced To Two Years for Theft of Machine

Carl Hamilton, Saanich youth, was sentenced to two years at hard labor in the New Westminster penitentiary by Judge Peter S. Lampman in County Court here yesterday afternoon.

Hamilton was found guilty of retaining possession of an electric drill, valued at $90, in his possession, knowing it to have been stolen. He maintained he had purchased it and had sold it to a second-hand dealer, not knowing that it had been taken from a local garage. The owner of the drill identified it in court as his property.

In sentencing the youth, Judge Lampman made reference to the previous criminal record of the accused. The record showed he had been convicted on six different occasions since 1927 and that he had served two one-year sentences for stealing.

C. Harold Tait appeared for the Crown, and the accused was not represented by counsel. He did not give evidence in his own defence.

On the notice board of a wayside chapel it was announced: "On Saturday at 8 p.m. the annual mince-pie supper will be held. The subject of the sermon on Sunday morning will be 'A Night of Horror'."

INFLUENCES OF MOON EXPLAINED

Astronomical Society Hears Speakers Describe Lunar Effects on the Tides

The moon was the subject under discussion at Thursday evening's meeting of the Royal Astronomical Society of Canada, Victoria Centre. The principal address was given by Charles Hartley, who, in discussing a scientific subject, was able to introduce into the lecture considerable humor. He held the opinion that the moon was never a part of the earth. There was no trace of water found on the moon now, and it was doubtful, he said, if there was an atmosphere connected with it.

What was known as the Great Wall on the moon and which had been formerly held to indicate that there were beings there who had constructed some sort of fortification or other work was now known, he stated, to be due to a fault in the surface of the moon.

Lieut.-Commander H. R. Tingley supplemented the information given by Mr. Hartley with a talk on the tides and the effect which the moon had in the causing of these. He was followed by H. Boyd Brydon with an interesting talk on eclipses.

An introduction to the evening's programme was given by Mr. Moore, who took as his subject the group Andromeda, and also added further information on the Queen of the Nebulae. The meeting was presided over by the president, P. H. Hughes.

PRAISES ACTION OF AUTHORITIES

Esquimalt School Board Commends Principals and Staffs for Success of Educational Week

Commendation for the manner in which the various school officials and pupils had assisted in carrying out the arrangements for the Educational Week campaign was expressed, Thursday evening, by the members of the Esquimalt School Board.

The board authorized that bills amounting to $280.21 and teachers' salaries totaling $3,214.71 be paid.

A report submitted by Hugh Creelman, of the Esquimalt elementary school, for the month of October showed an average attendance of 94.1 per cent. While the statement issued by Miss Nora Hewlings, of the high school, gave the average attendance at that institution as 98.24 per cent.

Permission was given to the high school to hold a silver tea to raise funds for athletic equipment.

Glancing cautiously around, Tomkins dropped one of his gloves on top of the quarter he had noticed on the floor of the hardware shop. Then he picked up his glove. But the coin did not come with it!

He made another attempt, when the storekeeper approached.

"Good morning," he beamed. "Let me show you a bottle of our famous glue. I believe you are already acquainted with its sticking powers."

CONCERT IS GIVEN AT RECREATION SHELTER

Members of First United Church Young People's Society, Thursday evening, entertained more than two hundred men in the Citizens' Recreation Shelter. The programme was under the joint supervision of Miss Florence McLeod and Miss Jean Menzies.

The following artists performed: Miss Grace Attfield, Edward Veach, R. Morrison, George Warnock, W. Orchard, Geoffrey Cummings, Jack Hartree and R. Hardy. George Gordon acted as chairman, and Miss Kathleen Irvine was accompanist.

Hudson's Bay Company.
INCORPORATED 2ND MAY 1670.

?

What Has the Future in Store for You

Consult Madam Carita

"The Bay's" Teacup Reader De Luxe

You'll be thrilled with the things your cup reveals—A delightful afternoon tea will be served daily for..... 25¢

In the Victorian Restaurant
Daily, From 3 to 6 P.M.

Hudson's Bay Company.
INCORPORATED 2ND MAY 1670.

The Little Wonder

Mike!

$1.69

The little "Wonder" Mike is a real microphone for home broadcasting—not a toy. Connect it permanently to your radio in a few minutes. In no way interferes with the reception when not in use.

Hear Your Own
Voice!

Now you can put yourself on the air—right in your own home! Have the time of your life, 'kidding' your friends, interrupting famous radio stars, or impersonating Amos and Andy!

Amusing — mystifying—entertaining! See them at "The Bay." Be the first in your neighborhood to own one!

Radios, Third Floor—H B C

Hudson's Bay Company.
INCORPORATED 2ND MAY 1670.

Women's Winceyette Gowns

Formerly $1.95 and $2.50

Warm and Comfy Nightgowns for Winter wear! Imported English quality winceyette, in half and long sleeve styles! "V" or square neck, lace or embroidery trimming! Extra special Saturday, each..... $1.59

Flannelette Pyjamas

Cosy 2-piece styles for women! Smart stripe and figured patterns, with silk frog buttonholes! New color combinations—in sizes small, medium and large! Special, suit.... $1.95

Misses' Pyjamas

One-Piece styles in warm flannelette. Smart color combinations and figured patterns! Wide pant legs! Shades of sky, peach, pink and Cream! Special, suit $1.49

Women's Wool Combs.

Odd lines of the popular Flat-Knit or Swiss-Rib All-Wool Combinations! Knee length, with short sleeves or built-up strap! Sizes 36 to 42. Regular $1.95 value. Special at $1.59

Cashmere Knickers

Exceptional value for women! All Wool Flat-Knit Knickers, with double gusset. Shades include navy, beige, delph, rose and orchid! Women's and out-sizes! Special $1.00

Lingerie, Second Floor—H B C

15 Down Comforters

Regular $13.50

Covered with fine quality floral sateens—smart panel effects in contrasting colors! Well filled with fleecy down, and ventilated, too! Exceptional value for the first fifteen customers Saturday at $8.98

Fancy Turkish Towels

Big Spongy Towels in plain and jacquard weaves! Smart novelty colored borders in shades of blue, green, rose and gold! Size 18 x 36 inches. Special, each ..... 35¢

Embr. Pillow Cases

Neatly embroidered in colorful patterns! Linen-finished cotton—and scalloped ends! Size 42 x 33. Special, pair ..... 95¢

Staples, Main Floor—H B C

Black Transparent Velvets

New! Glamorous!

Velvet for Evening—fashions theme! Rich, sparkling black, and as fine as "cobweb"! Plan your Winter wardrobe now. Save many dollars at Saturday's low price! Yard $1.95

Spun Silks

A regular 59c value! Standard quality—ideal for dresses, slips or drapes! Smart shades of peach, sky, rose, mauve, sand, etc! 29 inches wide! Extra special Saturday, yard ..... 39¢

New Coatings

Smart Velours and Diagonal Coatings! It's popular to "Make-your-own-coat" this season! And mighty profitable, too! Newest shades—full 54 inches wide! Yard $1.95

Dress Goods, Main Floor—H.B.C

Hudson's Bay Company.
INCORPORATED 2ND MAY 1670.

Luxuriously Furred Coats

In Three Outstanding Groups

$15.75 $18.75 and $23.75

Finest Coat Values of the Season

A Triumph in Style—Trim Tailored Models, With Richly Furred Collars and Cuffs!

Three separate price lines — three smart groups — and ONE quality—*the best!* Coats that will create favorable comment in any gathering where style and richness is essential!

FINE BOUCLES, WOOL CREPES, RUFF CHONGAS AND SMART TWEEDS. LUXURIOUSLY FURRED WITH CARACUL, GINET, FRENCH SEAL, MUSKRAT, LAPIN, ASTRACHAN, BADGER, FOXINE!

Smart new button groupings — Fall and Winter shades of brown, green and navy, and crisply flecked blacks! Every garment lined and interlined! Truly exceptional values!

Women's Coats, Second Floor—H B C

Sale! 600 Pairs
Men's Jaeger
SOCKS

Regular $1.00

79c

Sensational Value!

Every pair pure wool—and made in England! Knitted from pure Botany yarns in a host of new and pleasing patterns and color combinations! Sizes 10 to 11½. Genuine "Jaeger"! Extraordinary value for Saturday shoppers!

Men's Hose, Main Floor—H B C

Men's and Young Men's
BOOTS AND OXFORDS

$3.98

Splendid Quality Black Calfskin Boots and Oxfords. Every pair Goodyear welts. Strong Winter-weight soles and rubber heels! Comfortable combination lasts—the best shoe value we've seen in many a day! All sizes, 6 to 11.

Men's Shoes, Main Floor—H B C

Men's Overcoats

75 Only---Marked to Clear at

$15

Men who know coat values will be quick to recognize the unusual saving that this group of fine quality Winter Coats offers. Styles for almost any normal figure, in sizes 35 to 46! Shop early for your choice!

Men's Mackinaws

Genuine Carss and HBC Brands!

Regular $10 and $15 values—Coats noted for their hard-wearing qualities and full-fitting generous cut! Sizes collectively in the group, 36 to 46. Extraordinary Saturday value at, each..... $6.95

TUXEDOS

For Smart Social Functions!

$19.50

An unusually fortunate purchase enables us to offer the men of Victoria this extraordinary value—right at the beginning of the Winter season!

BRAND NEW STYLES FOR MEN AND YOUNG MEN! ALL SIZES!

This little price in no way indicates the real value of this merchandise! They're tailored to fit—in cloths that you would only expect to find in evening clothes of twice this marking! Ultra smart in every detail of style and finish!

Men's Clothing, Main Floor—H B C

Fashion-Right
HATS

Three Popular-Price Groups!

$1.95

$2.95 and $3.95

You'll thrill to the smartness and style that is the keynote of these Hats! A complement to any costume—and priced within the reach of any budget!

NOVELTY BERETS—Smart little affairs for the modern miss and her practical minded mother! Very special at..... 79¢

Millinery, Second Floor—H B C

Girls' Fur-Trimmed Coats

They're just like mother's, too! Trim little models—smartly styled and furred at collar and cuffs! Mothers will be quick to realize the extra value that this group offers! Some previously sold as high as $13.75 before we marked them down to clear! Only 35—sizes 7 to 14 years. Special, each..... $7.95

Children's REEFER COATS

Plaid wools—tweeds and all-wool chinchillas! In the popular reefer, double-breasted style! Flannelette lined, and all sizes 2 to 6 years! Each $3.95

Girls' WOOL FROCKS

And smart little Pantie-Dresses! A clearance from regular stock priced at $2.50 to $3.95. Materials include wool jerseys, velveteens, serges and wool crepes. Sizes 2 to 14 years! Saturday, each..... $1.95

Children's Wear, Second Floor—H B C

BOYS' NAVY BLUE REEFERS

A real coat for that important little man aged 4 to 9 years! Every garment warmly lined and with excellent quality red flannel! A hard-wearing, smart-appearing coat that regularly sells at $5.95! Saturday Special, each..... $3.95

Boys' Longs

$1.95

Made from hard-wearing tweeds — regular $3.95 values! Smart shades of grey and fawn, in ages 11 to 17 years! Shop early!

Helmets

85c

Oh Boy! Here's a real "Air-Pilot" helmet! All leather—and real goggles, too! Snug-fitting and lined for warmth! Extra special!

Sweaters

$1.95

For boys! A heavy "Jumbo" knit in all-wool yarns. Wide choice of popular shades. Sizes 6 to 16 years! Values $2.50 to $3.95.

Boys' Dept., Main Floor—H B C

What Today Means to YOU!

By MARY BLAKE

If November 26 is your birthday, the best hours for you on this date are from 7 a.m. to 8:15 a.m., from 11:20 a.m. to 12:30 p.m. and from 10 p.m. to 11 p.m. The danger periods are from 9:30 a.m. to 10:40 a.m. and from 6 p.m. to 7 p.m.

November 26 influences would tend to bring about a day of great mental activity. Do not try to bluff or to "put over" anything, as the odds are all against you on this day. Be direct in your speech and actions and cling to fact, not to fancy. Much pleasure and real benefit will come from any kind of physical exertion.

The child born on this November 26 will be full of vitality and pep and a mischievous little one. If the child is a girl she will most probably be of the tomboy variety. These children will amuse themselves and will enjoy best games that are played out of doors. They will have cheerful dispositions, will be great teasers and will enjoy more than an occasional practical joke.

Born on November 26 you are probably a type that is inclined too much to introspection. At times you become very morose and it seems difficult for you to get yourself out of these spells of depression. Much exercise and activity out of doors should prove beneficial to you and would tend to lift you out of yourself. You are the possessor of great talents but you must make yourself aware of the fact that these cannot be developed with a negative outlook on life. Be more positive in your thinking, look steadily for the good things of life and expect these good things to come your way. By doing this you will find yourself rising out of these too frequent periods of the "blues."

Your mental capacities are splendid and you should be able to rise to some high position in life. You are a conscientious worker and devote your best energies to whatever you are doing. You are intuitive to a fairly high degree but are more inclined to reason out and through your problems. These qualities would seem to fit you for a career in banking, as a judge or lawyer, or even as a statesman. Whatever you do, however, you will do it well. You are inclined to be overly cautious in the selection of a mate and if you are not careful you will find yourself among the old maids or bachelors of your community. Once married, though, you are an ideal mate, most considerate and loving and with strong desires for parenthood.

SAANICH TO MEET DOCKERS IN IMPORTANT MATCH

"SPIKE" ASHBY AND GARDINER ARE WINNERS

Defeat Newton and Wellens in Double Main Event at Pacific Stadium

If they took the rabbit punch out of wrestling, "Spike" Ashby would have to go back to peddling his papers. At the Pacific Stadium last night "Spike" took two falls out of three to beat Professor Everett Newton, Chicago, both by the fistic route. Everett got his fall in the third round with an airplane spin and body press. In the other main event Joe Gardiner, San Francisco, beat George Wellens, Calgary, two out of three falls. Gardiner actually got three but one was disallowed for foul tactics. In the preliminary Bruce Lowe used his weight to take two falls from Lloyd Fenlon after the latter had taken the first with a toe hold. All three bouts were fast.

Newton had the better of the first round against Ashby, using flying wrist locks and head locks to advantage. Ashby took his chances and worked on his opponent's bare feet. The first fall came in the second round when Ashby opened up with rabbit punches, knocked the "professor" groggy and fell on him to pin his shoulders to the mat. Newton started with a rush in the third, used a bunch of flying wrist locks, knocked Ashby across the ring with a flying tackle and picked him up by the feet for a spin and body press to tie the bout up. Ashby came back in the next round with punches and elbows and took the deciding fall with a body press.

GARDINER WINS

In the other main event Wellens put up a good show against Gardiner, who broke all the rules he could get away with. Gardiner took the first fall in the second round with flying wrist locks and a body press. He nearly lost a fall in the third when he tangled with Bruce Lowe, referee, and was thrown across the ring several times. After this round the first fall was disallowed and the men started from scratch. Gardiner didn't like this and took a fall in thirty seconds with an arm lock and body press.

Wellens, nothing daunted, threw Gardiner all over the ring by his ears, threw in a couple of head locks and then flopped on him for the tying fall. He tried the same tactics in the last round, but Gardiner picked him up for an airplane spin and body slam to win the bout.

In the preliminary Bruce Lowe took two out of three from Lloyd Fenlon in a fast bout.

TATE SHOWS GOOD FORM FOR M.C.C.

English Bowler Takes Four Wickets for 53 Runs—Fingleton Makes 119

SYDNEY, Australia, Nov. 25 (CP).—A New South Wales cricket eleven was dismissed for a first innings total of 273 today by the M.C.C. touring English Test team. The score was: New South Wales, 273 (Fingleton 119, unfinished; McCabe 67, Allen 5 for 69 and Tate 4 for 53).

Fingleton's stand included some brilliant batting all round the wicket. He was first man in and was unbeatable. His inning lasted about four and one-half hours and included 13 fours. Stan McCabe, Australian Test player, scored 67, including 11 fours, and made a fourth wicket partnership with Fingleton for 118 runs in an hour and a quarter.

Maurice Tate, artful English bowler who was detained in England due to ill health but who just recently joined his comrades, was impressive on his first appearance, and with a clever change of pace took 4 wickets for 53 runs. It is likely he will replace Voce in the Test series.

Twenty thousand spectators were at the game despite dull weather. The pitch was good.

COLLEGE'S LINE-UP

Line-up of Victoria College's senior "B" Rugby fifteen for today's match against Canadian Scottish at the Victoria High School grounds, at 3 o'clock, follows: Luttrell, Stuart, Thorne, Coventry, Ward, Roberts, Ferguson, McKenzie, Stevens, Banks, Stark, Upward, Sangster, Gray, Beckett and Andrews.

Armadale Drops Out of Scottish Second Division

GLASGOW, Nov. 25 (CP).—Armadale Football Club, at present standing last in the Second Division of the Scottish League, has withdrawn its membership from the league on account of inability to raise the necessary funds associated with the competition. On November 4 Bo'ness, while in the eighteenth position, announced its retirement due to lack of funds. Both teams are still eligible to compete for the Scottish Cup, however.

CRICKET CLUB MAY BUY LAND

Proposal Is on Foot to Acquire Permanent Grounds in Uplands

The Victoria Cricket Club, one of the oldest athletic organizations on the Pacific Coast, is contemplating a forward step in the acquiring of grounds of its own. If the plans are carried out, the club will take steps this Winter to have considerable work done on the property, which will serve the double purpose of aiding in the unemployment situation.

The property in contemplation is in Oak Bay in what is known as Block 32 of the Uplands subdivision. This is on the street car line between Dorset and Surrey Streets.

The club has in view the improving of the property so that it may be utilized for other games, including tennis, badminton, bowling and squash. The co-operation of the Oak Bay municipality has been sought in the matter with a proposal looking to the exemption in whole or in part of the taxation upon the grounds.

CONSIDERED BY COUNCIL

This came before the council of Oak Bay at Thursday evening's meeting when the opinion of the solicitors of the municipality was placed before the council. This showed that before legal remission of any part of the taxation could be carried out, the ownership of the property would have to be vested in the club itself.

The council felt that it could not make any proposal with respect to the matter until it had the full details of the intentions of the club. The legal aspect of the situation will be presented to the Cricket Club, which will then be in a position to suggest some definite understanding to the council.

CUMBERLAND SPORT

CUMBERLAND, Nov. 25.—Games in the Comox district cribbage played this week saw the Veterans of Cumberland triumph over the Courtenay Old-Timers, 19-17; and in a second game the same evening, an 18-all draw resulted.

Cumberland Old-Timers defeated the B.P.O.E., 23-13. Vets and Courtenay Old-Timers are tied at the head of the league with 5 points each.

In the soccer world the Eagles, pride of the Upper Island, have fallen from the championship class, losing out to the Wanderers, who have now cinched the league. Eagles have been British Columbia junior champions for two seasons, going through both years without being defeated.

Army and Notre Dame Gridders To Meet Today

By HERBERT W. BARKER
Associated Press Sports Writer.

NEW YORK, Nov. 25.—The epic struggle between Army and Notre Dame, another intersectional duel involving Pitt and Stanford, and scattering important games in the South and Southwest headline the waning football season's slender programme for tomorrow.

Army is favored to turn back the invaders from South Bend according to pregame calculations.

Pitt, conqueror of both Army and Notre Dame, must win decisively from Stanford in the big Pitt stadium if the Panthers hope to figure in any invitation to compete in the Rose Bowl game at Pasadena, January 2.

VICTORIA ELEVEN SCORES HEAVILY IN SHIELD MATCH

BRISBANE, Australia, Nov. 25 (CP).—Victoria appeared in fine form today, playing against South Australia for the Sheffield Shield, and had accounted for 380 runs for only four wickets. Rigg played in a careful, sedate style and got 159; while Darling, playing a dashing, stylish game, had batted up 150 in three hours and three-quarters. He had fourteen 4's.

SHUTTLE MEET TO CONTINUE AT ARMORIES

Draw Released for Today's Play in Garrison Badminton Tournament

Eighteen matches will feature fourth round contests in the annual Garrison Badminton Club's tournament at the Armories, this afternoon and evening. The draw was released yesterday by Hugo Rayment, chairman of the committee. The meet, which opened last Saturday, is going along at a good pace, and several first-class fixtures have been witnessed to date. Favorites have ruled the courts so far, and many of the seeded stars are selected to reach the final brackets.

Today's draw follows:

2:30—Miss Robinson and Hocking vs. Mrs. Austen-Leigh and Baxendall.

Misses Oates and Swayne vs. Mrs. Gibson and Mrs. Tingley.

Dobbie and Connolly vs. Merston and Flett.

Mrs. Ridewood and Miss Pitts vs. Misses Fraser and Hedley.

3:15—Miss Nicholson and Hocking vs. Dr. and Mrs. Ridewood.

Miss K. Swayne and Rayment vs. Miss McKenna and Dunbar.

Miss Warnock and Whitney-Griffiths vs. Miss Swayne and Dobbie.

Mrs. Gibson and Miss Charlewood vs. Mrs. Houghton and Miss Miller.

4:00—Hocking and Munro vs. Diespecker and Robinson.

Miss Wilcox and Miss Oates vs. Miss Allen and Miss McKenna.

Miss Miller and Hincks vs. Miss Warnock and Whitney-Griffiths or Miss Swayne and Dobbie.

Flett and Austen-Leigh vs. Merston and Dunbar.

5:15—Miss Taylor and Simpson vs. Miss Nicholson and Ridewood.

Miss Oates and Whitney-Griffiths vs. Miss Swayne and Howard.

Mrs. Houghton and Austen-Leigh vs. Miss Robinson and Hocking or Mrs. Austen-Leigh and Baxendall.

5:30 — Semi-finals of handicap mixed doubles.

Garrison Club to Play Exhibition Against Willows

Following today's play in the fourth rounds of the Garrison Club tournament, First Division teams representing Willows and Garrison will clash in a friendly badminton match at the Armories. The match will commence at 7:30 o'clock.

MOVE TO BAR WRITERS TO BE OPPOSED

Strong Opposition Expected to Be Voiced at W.A.A.U. Meeting

WINNIPEG, Nov. 25 (CP).—Sportswomen from all parts of Canada arrived here tonight for the annual convention of the Women's Amateur Athletic Federation of Canada, which takes place here tomorrow.

Chief item on the agenda of the one-day conference is a proposal of the Quebec branch which would bar women sports writers, not only from competition, but from holding official positions on organizations affiliated with the federation. The resolution will be presented by the retiring president, Miss Alexandrine Gibb, of Toronto, who said tonight she expected the measure would meet with considerable opposition from delegates from the Maritimes, Ontario and Manitoba.

NEW OFFICERS

The afternoon session will have as part of its work the election of what promises to be an entirely new slate of officers. Miss Gibb will not run for re-election as head of the federation, and in making the announcement tonight, she said she believed the ballot would return a new set of officials.

Delegates from out of town who have already arrived in Winnipeg include Miss Thelma McKelvey, of Hamilton, representing Ontario; Mrs. R. J. Foster, of Edmonton; Mrs. H. C. Brennan, Montreal, as well as Miss Gibb. Mrs. Myrtle Cook-McGowan, of Montreal, secretary, was unable to attend, and her duties will be assumed by Miss McKelvey.

JOKERS' LINE-UP

Line-up of the Jokers senior football eleven for today's match, with Duncan, at the Heywood Avenue grounds, at 2:30 o'clock, follows: Rodgers, Cann, Marglson, Speller, Rivers, Stofer, A. Murray, Davidson, Sage, Viggers and Collins. Reserves: Hillier, Petford and Davidson. Players are asked to meet at the Memorial Hall, at 2 o'clock.

NANAIMO BOWLING

NANAIMO, Nov. 25.—On the local bowling alleys last evening in the Commercial League, The Colonist took all three games from the Nanaimo Motors. R. Thompson, for The Colonist, was high score with 268 and high average with 235.

Nels Nelsen Loses Left Hand After Hunting Accident

REVELSTOKE, Nov. 25 (CP).—Nels Nelsen, famous skier, had his left hand amputated at the wrist today following a hunting accident in which his gun discharged, the shot entering the left hand.

Nelsen went on his skis on a duck hunting trip to Montana Slough. It is understood that his skis slipped from under him, and in the fall his own gun discharged. Road Superintendent W. Fleming brought Nelsen to hospital, where it was found the amputation was necessary.

BELIEVE IT OR NOT - - - - - - By Ripley

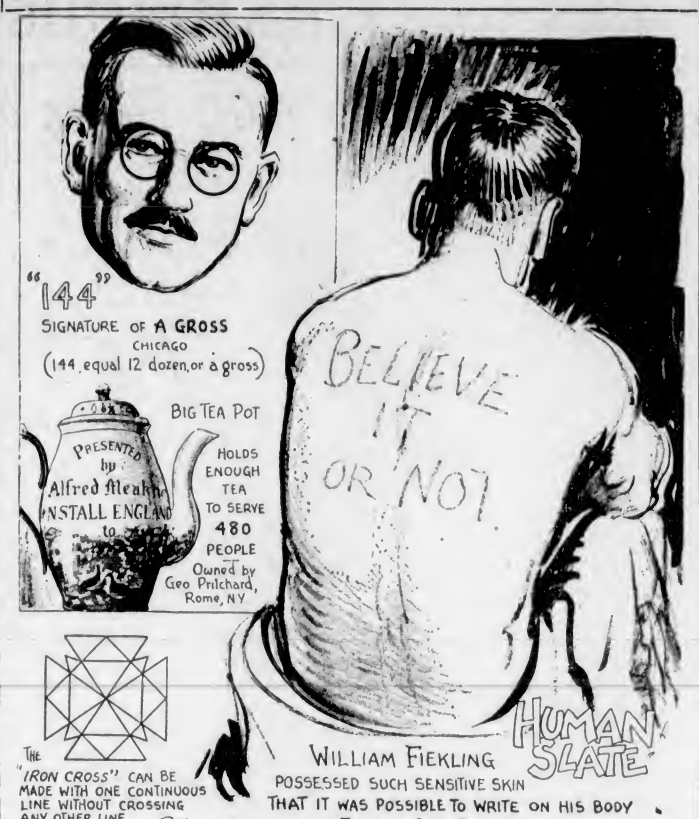

EXPLANATION FOR YESTERDAY'S RIPLEY CARTOON

Oyster Trees—Until they are about eighteen days old the oyster larvae are in a free floating condition. Later they attach themselves to any stationary clean object. They have been observed attaching themselves to the mangrove trees growing on the banks of the salt water lagoons in Sierra Leone, West Africa. When the water recedes the natives harvest the oysters "growing" on the mangroves, and feast on them to their great delight.

The Human-Faced Crabs—There is a curious Japanese legend to explain the masklike appearance of the Japanese crab. It is traced to the historical battle of the Heike and the Genji in 1185. The forces loyal to the Japanese Emperor were defeated, and the survivors led by the seven-year-old Emperor Antoku, committed suicide by leaping into the Sea of Yachima. The crabs are believed to have fed upon the corpses so long that they began to resemble the fallen warriors.

Please address all queries to Cartoonist Ripley, c/o King Features, New York City, N.Y.

DAVIES BOYS WORKING HARD

Local sportsmen who witnessed the Aible Davies-Tod Morgan six-round bout staged in Vancouver two weeks ago are wondering whether the attack of the "flu" from which the ex-champion claimed he was suffering at the time of the fight had anything to do with his poor showing in the last two rounds of the contest, or whether the left ribs to the body which the Victorian landed in the early part of the round was the cause of Morgan finishing the bout in such poor shape. Next Thursday evening's return match will, no doubt, tell the tale.

According to reports from Seattle, Morgan is training hard for his ten-round bout at the Pacific Stadium, and is confident of taking the measure of the local boxer.

The two Davies boys, who appear in the two feature bouts, have trained every evening this week at the V.I.A.A. gymnasium, Broad Street, and, although their sparring partners have not been of top calibre, yet they are getting lots of boxing with different types of opponents, and it is hoped that it will enable them to get into better shape than they have been for previous contests. Aible, who was down with the "flu" for a week after his return from Vancouver, appears to be back in fair condition again, and will be in top shape by Thursday.

Several reservations have already been made by boxing fans at Vancouver, Duncan and Port Angeles.

King of Speedway Race Drivers

BOB CAREY

by finishing second in the annual Oakland, Cal., speedway race, garnered just enough points to win the National A.A.A. speedway championship, nosing out Fred Frame, winner last May of the Indianapolis 500-mile classic. "Wild Bill" Cummings won the Oakland race, but was well below Carey and Frame in total points for the season.

Football, Rugby, Wrestling and Basketball Carded Today

COAST LEAGUE FOOTBALL

First Division

2:30—Saanich Thistles vs. Esquimalt, lower Beacon Hill. Referee Robb.

2:30—Victoria West vs. Victoria City, Hampton Road. Referee Okell.

Second Division

2:30—Saanich Thistles vs. Esquimalt, Reynolds Field.

2:30—Victoria West vs. Victoria City, lower Central Park.

VICTORIA AND DISTRICT LEAGUE

2:30—Jokers vs. Duncan, Heywood Avenue Park. Referee McKay.

2:30—Maccabees vs. North Ward, upper Beacon Hill. Referee McMillan.

JUNIOR LEAGUE

2:30—Oaklands vs. Esquimalt, Spencer's Park.

2:30—Jokers vs. Royal Oak, Victoria West Park.

2:30—Y.M.C.A. vs. James Island, Central Park.

RUGBY LEAGUE

Senior "A" Division

3:00—J.B.A.A. vs. 5th Regiment, Royal Athletic Park. Referee Tomalin.

3:00—Canadian Scottish vs. Wanderers, Willows Park. Referee Ellis.

Senior "B" Division

3:00—Garrison vs. Navy, Navy grounds. Referee Derbyshire.

3:00—Victoria College vs. Canadian Scottish, Victoria High School. Referee Gray.

3:00—Wanderers vs. J.B.A.A., Work Point Barracks. Referee Sparks.

Intermediate Division

3:00—University School vs. Canadian Scottish, Mount Tolmie. Referee Jones.

3:00—Victoria College vs. Wanderers, Oak Bay Park. Referee Walls.

BASKETBALL

(Y.M.C.A. Gymnasium)

7:30—Senior "B" men, Normal School vs. First United.

8:15—Senior "B" women, Rayshines vs. J.B.A.A. Whites.

9:15—Senior "B" men—Green Mill vs. J.B.A.A.

WRESTLING

(Tillicum Gymnasium)

8:45—Des Anderson, Seattle, and Bob McGregor, New Mexico, in six-round bout. "Wildcat" Pete, Oregon, vs. Ray Lyness, Vancouver, Washington, in another six-rounder. Local lads to appear in preliminary.

J.B.A.A. WINS FROM LAKE HILL

Oarsmen Score 13-3 Victory Over Suburban Team in Badminton League

Losing one match in the women's doubles and two in the mixed competition, J.B.A.A. chalked up a 13-3 victory in the Third Division of the Lower Island Badminton League at Gorge gymnasium by defeating Lake Hill.

Scores, with the J.B.A.A. players first mentioned, follow:

Women's Doubles

Mrs. Foote and Miss Cheer won from Misses Dunnett and Pearce, 15-2.

Mrs. Thomas and Mrs. Minnis lost to Mrs. Goodwin and Miss McGowan, 15-5.

Mrs. Foote and Miss Cheer won from Mrs. Godwin and Miss McGowan, 15-6.

Mrs. Thomas and Mrs. Minnis won from Misses Dunnett and Pearce, 15-10.

Men's Doubles

Temple and Clarke won from S. Ryall and Watson, 18-14.

Pennington and Wilkinson won from Knott and Massey, 15-2.

Temple and Clarke won from Knott and Massey, 15-10.

Pennington and Wilkinson won from S. Ryall and Watson, 18-13.

Mixed Doubles

Mrs. Foote and Clarke lost to Miss Dunnett and Ryall, 17-14.

Miss Cheer and Temple won from Mrs. Godwin and Knott, 15-6.

Mrs. Thomas and Pennington lost to Miss McGowan and Watson, 15-4.

Mrs. Minnis and Wilkinson won from Miss Pearce and Massey, 15-5.

Miss Cheer and Temple won from Miss Dunnett and Ryall, 15-10.

Mrs. Foote and Clarke won from Mrs. Godwin and Knott, 15-10.

Mrs. Minnis and Wilkinson won from Miss McGowan and Watson, 15-12.

Mrs. Thomas and Pennington won from Miss Pearce and Massey, 15-4.

MISS FITZGIBBON AND MRS. LEEMING WIN PAR ROUNDS

Miss Fitzgibbon won the Class "A" monthly par competition played at Royal Colwood Golf Club yesterday, finishing one down. Mrs. Leeming was the winner in Class "B," being three down. Members are reminded that the December monthly medal round will be played next Friday.

LEADERS OF FIRST DIVISION TO FACE ESQUIMALT AT HILL

Thistle Victory in Today's Pacific Coast League Soccer Feature Practically Assures Them First-Half Honors—Betteridge and Robinson to Appear for Wests Against City

With victory practically assuring them of the first-half championship, Saanich Thistles will march out their strongest possible eleven when they stack up against Esquimalt in the feature match on this afternoon's programme in the First Division of the Pacific Coast Football League at lower Beacon Hill grounds at 2:30 o'clock, with Referee J. Robb in charge of the whistle. Victoria West and Victoria City will meet in the other match at Hampton Road grounds at the same hour, with Billy Okell as arbiter. A record attendance is expected to head for the hill to watch the main encounter.

Since the schedule opened, Thistles have set a fast pace, and are now out in front by two and a half games, which is within striking distance of the honors. Esquimalt are safely perched in second berth, and a decision against Saanich will place them in a good position to overtake their suburban rivals and nose them out in the first half race. Both elevens will have practically their regular machines working, and one of the hardest-fought league tussles of the season should result.

BOYD TO PLAY

Bob Stewart will be missing from the dockers' half line, but Bill Boyd will be on deck and will be seen at centre half. One of the features of the game is expected to be some fine goal-tending by both guardians. De Costa will look after Esquimalt's net, and Wilmshurst, a fine youngster picked from the junior ranks, will watch the rigging for Saanich.

Victoria West will present a strengthened front rank against the City. Manager Doc Poyntz will march out Ernie Betteridge, of last year's Jokers, and "Scotty" Robinson, who, until recently, was playing with the Jokers' juniors. Betteridge will be playing his first game this season, but is reported in fine condition, and his presence on the greenshirts' line-up will be closely watched. He is expected to start as centre forward. The return of Robinson to senior company after playing junior for two seasons, is also drawing attention of the fans. He played on several "rep" elevens while with the Wests a few years back. Robinson is still a youngster, and carries a fast shot in either foot.

The City is going to Hampton Road with a strong squad, with hopes of avenging the 5-0 defeat handed to them by the greenshirts on Remembrance Day, at Heywood Park.

Line-ups follow:

Esquimalt—De Costa, Joe Watt, March, John Watt, Boyd, Sweeney, McAllister, A. Stewart, Pepin, Wagland and Edwards. Reserves, W. De Costa and Mesher.

Saanich Thistles—Wilmshurst, Joe Crowe, Leggatt, Williams, Viggers, Duncan, Essler, Price, Mail, Saville, Morgan, Jim Crowe and McKenzie.

Victoria West — Marley, Moody, Wright, Doig, Lorandini, Okell, Borde, Peers, Youson, Stewart, Connorton, Betteridge, Gibbons and Robinson.

Victoria City — Chalmers, Gloag, Harper, Gibbons, Dobbyn, McBay, Telfer, Smith, Storey, Campbell, Dorrington, Glancy, Saare, McMillan. Players are asked to be at the Veterans of France at 1:45 o'clock.

Edmonton Superiors Arrive in Glasgow

GLASGOW, Scotland, Nov. 25 (CP). — Edmonton Superiors, outstanding Western Canada hockey team which is to tour Europe this year, arrived here today. The players were accompanied by Cliff Gainer, president of the club, and G. Smart, manager.

Present plans are to visit four countries besides the United Kingdom; France, Czechoslovakia, Germany and Switzerland.

TWENTY TO START IN HANDICAP

Arena Favorite to Cop Last Major Race of 1932 Season in England

MANCHESTER, Nov. 25 (CP).—Final call over of betting odds for tomorrow's running of the Manchester November Handicap, last big race of the Autumn turf season, tonight showed Arena the favorite at 10 to 1 against.

Odds on other horses were: Cobequid and Isthmus, 100 to 9; Pahokee, Guiscard and Overall, 100 to 8; Dictum, 100 to 7; Codicil and Rock Star, 18 to 1; North Drift, Clogheen and Hypostyle, 20 to 1; Sans Espoir, Scardroy and Silver Caster, 22 to 1; Epicure and Lingere, 25 to 1; Apperley, 33 to 1, and Anna, 40 to 1.

TWO LATE WITHDRAWALS

Disarmament, one of the long-odd entries, has been withdrawn, together with Rockcliffe. Disarmament had been quoted at 28 to 1 and Rockcliffe at 33 to 1. Lowrey is to ride Scardroy instead of S. Wragg. There are twenty entries for the mile and one-half event, which is the last of the major races for the 1932 season.

HOCKEY STANDINGS

NATIONAL HOCKEY LEAGUE

Canadian Section

	W	L.	D.	F	A	P
N.Y. Americans	2	2	1	13	15	5
Toronto	2	2	1	8	12	5
Ottawa	2	1	0	8	5	4
Canadiens	1	4	0	4	12	2

American Section

	W	L.	D.	F	A	P.
Boston	3	1	1	15	8	7
Detroit	3	1	0	13	8	6
Chicago	2	2	2	9	12	6
N.Y. Rangers	2	1	1	14	7	5

Club Member (annoyed) — Who is it persists in cutting articles out of the Transcript?

Second Ditto—One of those clippomaniacs, evidently.

Winnipeg After Membership in Western Hockey

CALGARY, Nov. 25 (CP).—A group of hockey players in Winnipeg has made application for membership in the Western Canada Professional Hockey League, it was announced tonight by Lloyd Turner, owner of the Calgary Tigers, in the absence from the city of E. L. Richardson, president of the league.

BOB McGREGOR AND ANDERSON HERE TONIGHT

Southern to Meet Seattle Flash on Local Mat Card —Pete Faces Lynes

Des Anderson, Seattle, and Bob McGregor, New Mexico, two of the best welterweight grapplers in the Northwest, and "Wildcat" Pete, Oregon, and Ray Lynes, of Vancouver, Washington, will appear on tonight's weekly wrestling card at the Tillicum gymnasium in the double main event. Both bouts will be over the six ten-minute-round distance. Local lads will appear in the curtain-raiser over four rounds, starting at 8:45 o'clock.

Anderson was in rare form last week against Leong Tin Kit, and has hopes of taking the measure of McGregor. The latter has shown here two or three times and boasts of victories over Anderson, Tin Kit, Jack Gorman, and several other top-notchers in the Northwest. He is pretty to watch, fast, and keeps on boring in. Anderson needs no introduction, as the fans know him as a clean, scientific wrestler. The bout is expected to be one of the best in months.

The Pete-Lynes mix should be full of action as both lads are full of fight throughout. Lynes appeared here last about ten months ago. Since then he has been touring the Coast and Middle States and is reported to be in better condition than ever.

COLWOOD AND HARMONY WIN

Score Victories Over Royal Oak Quintettes in Games at Suburban Hall

Colwood's senior hoop squad and Bob Whyte's Harmony girls captured the exhibition basketball games at the Royal Oak Hall Thursday. The former quintette nosed out Royal Oak in the feature tussle after a hard fixture, 36-34, while Harmony played fine ball to double the score on the Royal Oak Maroons, 42-21.

Colwood combined their way to a 18-12 lead in the first half, after some fine basketball by both teams. Royal Oak picked up in the second half and more than held their own with their fast traveling opponents. The feature of Harmony's victory was their fine passing and shooting.

Hum Tubman and Bob Whyte handled the games, and teams follow:

Colwood — Bull (8), Scaife (6), Cann (8), Macmurchie (10), Gandy, Clarke and Menzies (4).

Royal Oak—J. McKinty (1), W. McKinty (8), Allison (6), Quayle, Quick (10), McNutt (1), N. Quayle (6).

Harmony — B. Armstrong (2), E. Creed, Z. Richards (9), E. Matthews (10), E. Watson (11), C. Alexander (10).

Royal Oak—L. McKenzie (11), D. Martin (6), M. Holdridge (4), V. Reid, B. Martin

EASTERN RUGBY FINAL WILL BE PLAYED TODAY

Toronto Varsity Will Meet Hamilton for Grid Championship

Tigers Heavy Favorites to Take Students Into Camp—Crowd of 12,000 Expected to Watch Game—Winners to Oppose Roughriders for Title

TORONTO, Nov. 25 (CP).—Chief of University of Toronto's trio of football champions, the blue machine welded by Warren Stevens tomorrow comes under the fire of Hamilton Tigers in a gridiron test that will decide the Eastern Canada championship.

Decisive victors in the senior intercollegiate race, the Varsity brigade finds itself the underdog for the first time this season on the eve of the titular contest that will bring forth a foe for Regina Roughriders, seven-time monarchs in the West. The Tigers are heavily backed favorites to stop the blues.

With prospects that the game will be played before a crowd of at least 12,000, large enough to nearly fill Varsity Stadium here, both teams anxiously await the morrow for signs of what game-time conditions will be. If it's mild, they will meet on a soft, perhaps slippery, gridiron; if the weather turns cold, the field will be granite hard.

TIGERS GIVEN EDGE

In either case the Big Four champions are given an edge. Hamilton supporters are confident the Bengal line will hold a big edge over Varsity's lighter flank in any kind of going and believe there is no question Tigers are superior back of the line with such sterling performers as Frank Turville, Ray Boadway and Glenn Small.

Less than a half-dozen other football encounters are slated to keep the Ontario gridiron pot boiling. But they are equally as important to junior and intermediate contenders as the Tiger-Varsity tilt.

University of Toronto's second team goes over to Guelph for the intercollegiate intermediate final, a sudden-death game against Ontario Agricultural College. Neither has been beaten, the Aggies winning their way to the final a week ago with an 18-0 triumph over Loyola, of Montreal.

HAVE GOOD MARGIN

Bent on gaining a place in the intermediate C.R.F.U. final against St. Thomas Yellow Jackets, Toronto Invictus goes to St. Catharines strong favorite to outpoint the Saints in the second game of their semi-final series. Invictus won the first tilt here Thursday night, 16-5, and carries the eleven-point margin into the second contest.

Feature of the junior programme is Woodstock's attempt to beat off a sturdy Sarnia team in Sarnia and gain entrance to the O.R.F.U. final against either Toronto Malvern Grads or Brockville. Woodstock, defending the Canadian championship they won last year, was able to win by only 8-5 at home Wednesday, and Sarnia may overcome this lead.

Malvern plays Brockville in the eastern city in the other semi-final round, the return game being slated for Toronto Monday night.

SQUADS PLAY TO DEADLOCK

Brentwood and North Saanich Badminton Clubs Battle to No Decision

Playing on their home courts, Brentwood's entry in the Third Division of the Lower Island Badminton League gained a draw with North Saanich Thursday, the final score being eight all. The teams split even in the women's, men's and mixed doubles after some interesting matches.

Scores, with the Brentwood players first mentioned, follow:

Women's Doubles

Misses Bagley and Hughes won from Mrs. McIlraith and Miss Goddard, 15-5.

Misses Bagley and Hughes lost to Mrs. Dalton and Miss Cochran, 15-8.

Misses Sluggett and Woodward won from Mrs. Dalton and Miss Cochran, 15-11.

Misses Sluggett and Woodward lost to Mrs. McIlraith and Miss Goddard, 15-7.

Men's Doubles

Douglas and Bagley won from Graham and Godwin, 17-14.

Douglas and Bagley won from McIlraith and Dalton, 15-5.

Francis and Watt lost to McIlraith and Dalton, 15-5.

Francis and Watt lost to Graham and Godwin, 15-9.

Mixed Doubles

Miss Bagley and Douglas won from Miss Goddard and Godwin, 15-9.

Miss Bagley and Douglas won from Miss Cochran and Graham, 15-7.

Miss Hughes and Bagley won from Miss Cochran and Graham, 18-14.

Miss Hughes and Bagley won from Miss Goddard and Godwin, 15-6.

Miss Sluggett and Francis lost to Mr. and Mrs. McIlraith, 15-5.

Miss Sluggett and Francis lost to Mr. and Mrs. Dalton, 15-6.

Miss Woodward and Watt lost to Mr. and Mrs. Dalton, 15-10.

Miss Woodward and Watt lost to Mr. and Mrs. McIlraith, 15-3.

Men's
TUXEDO SUITS
COATS AND TROUSERS
Extra Value $24.50
Good Black Vicuna—Silk Faced
Very Smartly Tailored
Price & Smith, Ltd.
614 YATES STREET

Action in Hockey Opener

A THRILLING action picture during the opening game of the hockey season at Madison Square Garden, New York. Normie Himes, centre of the New York Americans, is shown as he shot the puck (arrow) past Goalie Thompson of the Boston Bruins to score the second tally of the game. The New Yorkers won with a score of 4-2.

New Orleans Racing

NEW ORLEANS, Nov. 25.—Race results at Jefferson Park here today follow:

First Race—Mile and one-sixteenth:
Blue Law (Basur) $22.00 $10.00 $6.00
Royal Sport (Marchio) 10.00 6.00
Mutual Friend (Frye) 6.00
Also ran: Haram Scaram, Infanta, Earl of Warwick, Arcadian Flag, Ed Reese, Bobby Powers, Bud Charlton.

Second Race—Six furlongs:
Buster B (Martin) $22.00 $7.00 $3.60
Tadcaster (Pichon) 3.60 2.40
Miss Peggy (McTague) 8.00
Also ran: Overbrook, Solus, Lillian Tobin, Tricicle, Jacklyn Gooole, Marsala, Bay Rose, Jarson, Ad Remmoon.

Third Race—Six furlongs:
Aurebon (Finnerty) $4.00 $2.60 $2.60
Madge D (Moran) 5.20 2.40
Well Shod (Christianson) 2.40
Also ran: Polaire, Toy Town, Marion E, Jane Borass.

Fourth Race—Mile and one-sixteenth:
Rollins Sea (Cox) $6.00 $2.60 $2.20
Surly (Sauter) 2.60 2.40
Mince Pie (Marchado) 3.00
Also ran: Princes Orlina, Lady Viola, Ever Faithful, Paula.

Fifth Race—Six furlongs:
Happy Warrier (Primrose) $22.00 $10.00 $6.00
Anna L. (West) 6.40 4.40
Newgro (Tinker) 4.60
Also ran: Indian Dance, Bill Orange, Outcry, Indictive, Baraskova, First Mission, Dr. Syniax.

Sixth Race—Mile and one-sixteenth:
Drury (McCoy) $8.20 $4.20 $3.60
Portam (Henson) 4.40 4.40
The Bard (Moran) 6.00
Also ran: Abstain, Sianta, Sunny Bob, Hanola, Big Trail, Dunny Boy, Winnie C, Chiefs Gypsy, Huraway.

Seventh Race—Mile and one-sixteenth:
Wrigley Field (Beck) $4.00 $2.60 $2.20
Raffler Con (Basur) 5.80 4.20
Distress Signal (Sauter) 4.60
Also ran: Pacheo, Mosart, Agapanthus, Rocker Way, Queenston, Security Bond, Atlas, Shantuna, Crowned Head.
Track, cloudy and muddy.

OVERNIGHT ENTRIES

First Race—Six furlongs:
Lorraine K 106
French Maid 111
Agnes Sorel 111
Chaumont 111
Miss Caroline 116
Blanket Bay 106
Miss Perfection 111
Best Malfour 111
Little Marcelle 106
Morsun 119
Lord Rockville 109
Nisia 116
Excellency 119
Chatterene 111
Chaianti 106
Donate 106
Old Bill 114
Akove 111
Second Race—Six furlongs:
Lofty Heights 109
Gypsie Chief 114
Iakum 114
Robert 119
Loys Armont 106
Hold Hard 119
The Ons 111
Uforme 116
One Long Hop 114
The Frenchers 111
Hippias 119
Petabit 111
Fort Worth 114
Delma Dunn 114
Blue John 114
Forget Not 116
Dandy Dan 116
Stick Around 116
Third Race—One mile:
Well Shod 106
Band Boot 112
My Fortune 106
Catino 106
Maeone 109
Walter Jr. 112
Paistine 109
Ostil 112
Bourbon Prince 106
Lerable 106
Miss Hutcheson 108
Kentucky Moon 109
Almadele 106
Dark Star 106
Lady Trust 106
Fourth Race—Mile and one-sixteenth:
Singing Kid 106
Stop Gap 111
Vagabond 116
Chancellor 108
Winnie Jo 110
Mildred Watkins 102
Domina 106
Bosky 113
Prince Bulbo 108
Princess Dare 105
Entrap 113
The Orleanian 108
Chummy 107
Fifth Race—Six furlongs:
Kildare 110
Odd Star 110
Big Leafuer 102
Colored Artist 102
Fly On 106
Doris B 105
Col. Hatfield 114
Sixth Race—Six furlongs:
Kitty Wilkins 112
Panchio 117
Motive 108
Winnifred Ann 110
Outbound 117
Fly Guy 115
Chris Paschen 110
Grand Union 106
Outer Harbor 110
Dry Nation 110
Making Bubbles 115
Dacite 112
Belgrade 113
Silent Vote 110
Bay Rose 107
Seventh Race—Mile and one-sixteenth:
Allegretto 106
Carlino 113
Last Attempt 110
Duelist 113
Mint Maal 106
Louisville 113
Broad Axe 113
Prince Reno 110
Paiti Kate 113
George K 110
John Mill 111
Deserve 102
Haram Scaram 105
Mosart 113
Substitute Race—Six furlongs:
Copper 114
Beauty Bride 106
Anne Arundel 106
Bounding Deep 119
Rain or Shine 114
Providence Lass 106
Bavelle Fronk 114
Phantasime 111
Sedgie 114
Smith's Gift 114
Baltola 114
Grand Champion 109
Polrip 111
Butch 114
Play Bill 114
Cherokee Ridge 116
Recusted 109
Preferred 114

Badminton
Rackets and Supplies made by Ayres, world-famous makers of sports goods.
Before buying, see our fresh stock of new rackets.
See Our Special Racket
$4.00
FOX'S
615 VIEW STREET

World's Biggest Bang Deadly to Four Listeners

KARACHI, (BUP).—The world's "biggest bang" was planned by a Hindu shopkeeper named Relumal at Halia Sind, for the Hindu New Year celebrations, in the form of a monster cracker.

When the cracker was ignited its explosion was so terrific that Relumal and two nephews who were with him were killed instantly and a Moslem bystander was so severly injured that he died shortly afterwards.

Fifteen other spectators were injured.

TWO MENTIONED FOR GOVERNOR

DUBLIN, Irish Free State, Nov. 25 (CP). — David Robinson, former British Army officer, and Dr. Fitzwilliam Starkie, eminent musician and traveler, were mentioned tonight as candidates for the Governor-Generalship of the Irish Free State. The appointment probably will be announced within a few days.

The new Governor will succeed James McNeill, who resigned in October.

Pulled Gun to Defend Moustache

DENVER, Colo., Nov. 24.—An unnamed student at Eouch Denver High School was under suspension today. When fellow students attempted to remove a carefully nurtured but youthful moustache, he drew a pistol in its defence. School officials said he'd probably be expelled.

While awaiting at a suburban station for a train to London a traveler was surprised to see the stationmaster lining up all the porters along the edge of the platform.

Presently a nonstop, main-line train thundered through the station. As the carriages came abreast of the line of porters, the traveler caught a glimpse of a well-dressed man leaning out of a carriage window with a notebook and pencil in his hands.

After the train had gone through the traveler turned to one of the porters.

"Was that one of the company's directors in that train?" he asked.

"Why, no, sir," the porter replied. "The man leaning out of the carriage was the company's tailor, he was measuring us for our new uniforms."

Mother was telling Frank how to behave at the party.

"Now," she said, "if they pass the cake a second time you must say, 'No thanks, I've had plenty,' and don't forget it."

All went well with Frank until the hostess said, kindly, "Won't you have another piece of cake?"

"No, thanks. I've had plenty, and don't forget it," was the astonishing reply.

To deliver an address which would take four minutes, General Sir Ian Hamilton made a special journey from Scotland to London recently in order to take part in a service in Westminster Abbey to commemorate the negro soldiers who fell in the war.

BOWLING

ARCADE SENIOR FIVEPIN LEAGUE

Poodle Dog Cafe—A. Benn, 630; F. Elston, 580; A. Martin, 595; F. Welsh, Jr., 719; S. Nelson, 522. Total, 3,042.

British Welding—J. Bonner, 485; E. Dune, 403; J. Waters, 473; H. Moulton, 670; W. Mitchell, 658. Total, 2,689.
Poodle Dog Cafe won two.

Scribes—B. McKelvie, 471; H. Buckle, 492; T. Fox, 439; H. MacCallum, 608; W. H. Youhill, 534. Total, 2,544.

The Daily Colonist—J. A. Skellern, 609; E. Borde, 630; W. E. Dunn, 620; H. Pickup, 608; J. F. Hough, 609. Total, 3,073.
The Daily Colonist won three.

Fall Mall — George Mason, 302; Jim Paine, 634; Jack Craycroft, 327; F. Freer, 516; Dave Clarke, 434; Millburn, 160; Les Freer, 231. Total, 2,505.

Whisbanga—J. Stewart, 411; R. Burns, 609; C. Collins, 419; J. Huxtable, 791; O. Andrews, 564. Total, 2,785.
Whisbanga won two.

ARCADE SENIOR CITY TENPIN LEAGUE

Colonist—D. Clarke, 529; H. Pickup, 519; low score, 410; A. Hawkins, 587; C. Chislett, 472. Total, 2,517.

Victoria Shoe Repairers—F. Moore, 482; A. Manson, 544; J. Simpson, 460; C. Freer, 427; A. Benn, 467. Total, 2,380.
Colonist won two.

Jokers—A. Falk, 499; S. Jenkins, 536; A. Riddall, 570; R. Wilson, 534; J. Quinn, 476. Total, 2,615.

James Island—W. Talbot, 508; R. H. Lyons, 519; W. Mitchell, 477; J. Huxtable, 498; H. Moulton, 529. Total, 2,539.
Jokers won two.

BETTER HALVES' FIVEPIN LEAGUE

"A" Team — Pearson, 523; Jones, 429; Vivian, 360, low score, 221. Total, 1,471.
"B" Team—Fellow, 493; Hull, 489; Dobbie, 364; low score, 221. Total, 1,587.
"C" Team—Riches, 276; Chambers, 333; Tirlwall, 359; Ockenden, 269. Total, 1,264.

COMMERCIAL TENPIN LEAGUE
Division "C"

Quarter Cab—V. Edgelow, 507; Charles Tannock, 401; Jack Crause, 291; S. Sangster, 271; handicap, 300. Total, 1,870.

Lumberjacks—C. C. Durrant, 457; F. C. Dillabough, 461; D. Mowat, 421; A. W. Millar, 475; handicap, 225. Total, 2,039.
Lumberjacks won three.

B.C. Telephone—J. Potts, 471; J. Ezan, 433; A. Heathcote, 424; H. Hornby, 420; W. Smith, 453; handicap, 183. Total, 2,384.

Minerallites—W. Robertson, 560; H. Hoar, 410; E. Wintermute, 509; W. Mowat, 469; A. H. Nunn, 499; handicap, 249. Total, 2,696.
Minerallites won three.

Macdonald's Consolidated—G. Laird, 433; F. Ray, 502; F. Smith, 516; J. Collins, 466; handicap, 156. Total, 2,073.
Bye. Macdonald's won three.

Greer's Men's Wear—I. Strickland, 441; A. Caddell, 469; V. Baines, 490; R. Lidstone, 122; R. Kitott, 497; H. Jealouse, 394; handicap, 243. Total, 2,656.
Bye. Greer's won three.

WOMEN'S COMMERCIAL FIVEPIN LEAGUE

Marionette No. 2—K. Robinson, 485; H. McKee, 356; M. Fye, 410; G. Douglas, 394, low score, 436. Total, 2,083.

Happy Rollers—M. Lindley, 509; I. McDowall, 560; F. Hutchinson, 575; J. Bradford, 576; P. Rawlings, 585. Total, 2,608.
Happy Rollers won two.

Pantorium—M. Kinley, 369; M. Tindley, 282; N. Campbell, 346; M. Gillman, 265; F. Merrton, 462. Total, 1,726.

Standard Laundry — L. Mayar, 405; V. Foulsister, 434; B. Oldnall, 297; F. Simpson, 465; D. Huma, 429. Total, 2,030.
Standard Laundry won three.

NEW METHOD LAUNDRY FIVEPIN LEAGUE

Executiva — W. F. Pinfold, 499; A. F. Pinfold, 553; E. Meadows, 533; J. Imrie, 472; P. A. Gibbs, 508. Total, 2,564.

Salesmen "B"—F. Setterington, 462; J. Hartley, 484; A. Mair, 635; A. Speller, 575; A. Dunderdale, 507. Total, 2,664.
Salesmen "B" won two.

Salesmen "A"—W. Jones, 510; D. Fye, 480; W. Waters, 463; low score, 339; Wilf Jones, 497. Total, 2,889.

Production—S. Swetnam, 491; J. Smith, 469; W. Arden, 454; S. Jones, 370; R. Lamb, 681. Total, 2,445.
Production won three.

Finishing Dept.—Miss Lightfoot, 290; M. Moser, 306; J. Crowther, 291; E. Duncan, 435; F. Coe, 443. Total, 1,765.

Flatwork Dept.—A. Rhodes, 387; M. Trevor, 381; M. Connor, 478; M. Mair, 397; low score, 238. Total, 1,881.
Flatwork Dept. won two.

APPEAL DISMISSED BY PRIVY COUNCIL

LONDON, Nov. 25 (CP).—The judicial committee of the Privy Council today dismissed the appeal of Lady Mortimer Davis and Mortimer Davis, Jr., from decision of Quebec courts refusing their application for removal of Lord Shaughnessy and Alexander Reaper as trustees and executors of the estate of the late Sir Mortimer Davis.

NEW RADIO LINK TO SAVE CABLES

Telephone Expansion Test Over Bristol Channel Suggest Saving in Cable Expenditure

LONDON (CP).—Experiments are being conducted across the Bristol Channel between Lavernock, near Cardiff, and Hutton, near Weston-super-Mare, with a view to a new telephone development—the utilization of ultra-short radio waves to give more direct and economical communication between areas divided by natural obstacles. Announcement to this effect has been made by the Postmaster-General, Sir Kingsley Wood, in a speech at Cardiff, Wales.

The radio-telephone circuit between these two places is the first of the kind to be set up in this country. The length of the radio-telephone is twelve miles, which compares with the present circuitous land-line via the Severn Tunnel of 45 miles and by way of the Severn Bridge of 69 miles.

If the tests are successful the Postmaster-General said, it is intended to establish radio-telephone links between the mainland and the Hebrides and Orkneys.

Post Office research engineers, sitting in adjoining rooms at the General Postoffice in London, conversed over more than 300 miles of Telephone line via the radio link between Lavernock and Hutton. There was no difference in clearness between the ordinary land line and the radio link.

A Postoffice official told a reporter that the development will mean that submarine cables, which are expensive to lay, will no longer be necessary between telephone areas separated by water. The only obstacle which the radio-link will not at present overcome are hills and high ground.

Have No Wish to Modify Report

GENEVA, Nov. 25.—Earl Lytton, head of the league's investigating commission, addressed the council long enough today to announce that he and his colleagues do not wish to modify their report.

The council had extended an invitation to the commissioners to make any changes they desired, in the light of the discussion by Japanese spokesmen since the document had been before the council.

Kent's
Give Mother an
EASY WASHER
FOR XMAS

Relieve mother of the drudgery of wash day with a new Easy.
$89.50
Terms as low as $5.00 cash places one in your home.
KENT'S
Since 1862
641 Yates St. Phone E 6013

"Darling, don't you know it is very rude to make faces at old ladies?"
"But she made a face at me."
"No, darling, she didn't. That was her face."

ENLARGED PROSTATE GLAND
And All Urinary Ills of Men
TAKE OUR REMEDIES
Book on "How to Obtain True Manhood" and "Ills of Men," with testimonials and advice, in plain envelope. Free by mail. Advice free.
Far Appointment, Phone Doug. 3391
ENGLISH HERBAL DISPENSARY, LTD.
1359 Davie Street, Vancouver, B.C.
Established in Vancouver 16 Years

W. & J. WILSON
Men's and Boys' Clothes
Jaeger Woollens—Burberry Coats
Established 1862
1217 Government Street Phone G 5612

Insist on "GRANT'S BEST PROCURABLE"—The Original
For Sale at Vendors or direct from "Mail Order Dept." Liquor Control Board, Victoria, B.C.
GRANT'S
"BEST PROCURABLE"
PURE SCOTCH WHISKY
RICHEST IN FINEST HIGHLAND MALT
Bottled and guaranteed by William Grant & Sons Limited Glenfiddich and Balvenie-Glenlivet Distilleries, Dufftown & Glasgow, Scotland.
This advertisement is not published or displayed by the Liquor Control Board or the Government of British Columbia.

GIVING WINGS TO YOUR WISHES

The Colonist Classified Ads
Read the "WILL TRADE" Column No. 22
PHONE E 4114-4115
You, too, have something you would willingly part with in exchange for the article you so badly need. No matter what you have, furniture, radio, car, typewriter, boat, material or livestock, there is someone who is waiting to find just that thing in exchange for something that you want.
The Colonist Want Ads are a market which is visited by every home in Victoria. For a small cost your message is placed in the hands of hundreds of readers daily. A cottage for sale or a bicycle wanted, large or small transactions, they are all read by those who will prove your customers.
The Daily Colonist
Classified Advertising Department
Phone E 4114 - 4115 Open 8 A.M. to 10 P.M.

"A Bottle of Beer a Day"
—says well-known physician.
"There is no purer article of diet than beer, and I firmly believe most people would be far better in health if they made it a practice to drink A BOTTLE OF BEER A DAY" . . . And make it PILSENER—the purer, better beer; the most popular beer in British Columbia.
TRY A BOTTLE OF... PILSENER A DAY—FOR BETTER HEALTH
$2.00
Per Dozen Carton at Government Liquor Stores
(ALE, $2.40 Per Dozen)
VANCOUVER BREWERIES LIMITED
Brewers and Bottlers of:
PILSENER DUTCH GIRL CASCADE
U.B.C. BOHEMIAN BEERS
OLD COUNTRY ALE CREAM STOUT

This advertisement is not published or displayed by the Liquor Control Board or by the Government of British Columbia.

FINANCE - COMMERCE - MARKETS

Stock and Bond Prices Drop at New York Mart

NEW YORK, Nov. 25.—American commodity markets were weak today and stocks reacted in sympathy.

With December wheat making fresh minimums for the season it was probably inevitable that share temperatures should have fallen. Professionals stayed with the selling side, where they had stood on Wednesday, until the late trading, when some recovery took place and extreme 1 to 3 point losses were considerably reduced. Turnover at 1,005,860 shares was about 200,000 under that of the previous session.

The closing advance in stocks, while sufficient to reduce the average net loss to six-tenths of a point, was ascribed to repurchases by the short interest on the strength of wheat's late recovery. Rail shares, however, were fairly steady even against the downward tide in the morning, and several carriers made net gains.

United States Steel, after losing a point, closed unchanged. American Telephone halved a drop of something more than 2.

Corn Products, Coca-Cola, American Tobacco "B" and Standard Brands showed losses of 1 to nearly 3, the last named being adversely affected by a dividend cut. American Can, General Electric, Westinghouse, Allied Chemical, General Motors, Montgomery Ward and Consolidated Gas were down less than a point.

Foreign war loan clouds again drifted over the bond market today and prices generally displayed a receding tendency. Semi-speculative issues and some foreign loans were the principal sufferers. At the same time the highest grade investment bonds of all categories were steady to firm.

Bonds of Great Britain, Canada and Australia were particularly heavy as the pound sterling slumped to its lowest rate since 1920. British 5 1-2's dropped below 103 for the first time in several months, but later rallied for a loss of only 1 1-8 points.

Canadian 4's lost 2 3-8 points; Australian 5's were off 1; Queensland issues were 2 to 3 1-2 points lower, and both New South Wales 5's were down 3 1-2 to 8 1-4 points.

Domestic rail securities failed to cheer up on increased car loading predictions, and losses of 1 to 2 or more points were registered by some issues, among which were all of the Canadian rail lines. Among the utilities and industrials a firm tone was displayed.

United States treasury bonds were only moderately active and fractionally higher, while Liberty 3 1-2's and Firsts 4 1-4's eased.

A heavier turnover in the foreign section brought total sales to $8,233,000, par value.

(Logan & Bryan)
(All Fractions in Eighths)

	High	Low	Close
ELECTRICAL AND MANUFACTURING			
Elec. Auto Lite	17-5	17	17-5
General Electric	14-1	14 3	14-6
Westinghouse El.	26	24-1	25-1
Elec. Bond & Share	21-2	20-4	21
MISCELLANEOUS AND MANUFACTURING			
Amn. Can Co.	52	50-2	51-3
Bendix	10-2	9-7	10-2
Burroughs Adding	8-1	..	8-1
Case Threshing	39-7	37-2	38 5
Continental Can	34-2	33	34-1
Curtiss-Wright	1-6	1-4	1-5
Dupont de Nemours	35-4	34 4	35-1
Eastman Kodak	52	51 3	51-3
Gillette	17-7	17	17-7
Gold Dust	15	14-6	14-7
Int. Harvester	21	19 7	20-6
Nat. Cash Register	9	..	9
Pullman	20-2	19	20-2
Radio Corpn. of Am	6	5-5	5-6
Simmons Co.	7-5	7-1	7-1
United Aircraft	24-7	23 2	24-4
Worthington Pump	14-3	14 1	14-3
RAILS			
Allegheny Corpn.	1-3	..	1 3
Atchison	39-6	37-6	39 4
Atlantic Coast	19-4	..	19-4
Baltimore & Ohio	10-4	10-2	10-4
Can. Pacific	13-2	13	13-1
Ches. & Ohio	23-5	22 7	23-5
Chicago & Northwest	5 2	5 1	5-2
Chicago Gt. West	3-1	2-6	3-1
C., M. & St. Paul	1-6	..	1-6
Del. & Hudson	55-6	..	55 6
Del., Lack. & West.	26-2	24 3	25-7
Erie	5 6	..	5-6
Gt. Northern pfd.	10 2	..	10-2
Ill. Central	13-6	13	13 6
Lehigh Valley	12-6	12-3	12-6
Louis & Nash	18-2	17-4	18-2
Mo., K. & Texas	5-7	5 6	5 6
N.Y. Central	23-1	21 5	23-1
N.Y., New Haven & H	14 1	13	14-1
Northern Pacific	14	13	14
Pennsylvania R.R.	13 2	12-5	13-2
Reading	3-1	..	3-1
Southern Pacific	17-5	16-6	17 4
Southern Ry.	6 6	6 5	6-6
Union Pacific	69 3	66-6	69-1
STEEL AND IRON			
Amn. Locomotive	7	..	7
Amn. Steel Fdy.	6-4	..	6-4
Bethlehem Steel	16 3	16	16-3
Byers (AM) Co.	14-5	13-7	14 5
General Tank	15-5	..	15 5
Rep. Iron & Steel	6 4	..	6-4
U.S. Cast Iron Pipe	10 4	..	10-4
U.S. Steel	23-7	32 5	33-4
Vanadium	12 3	11 4	12 2
Westingh. Air Brake	14 3	13 6	13-6
AUTOMOBILE AND ACCESSORIES			
Auburn	43	41	43
Checker Cab	19	..	19
Chrysler	14 7	14	14-6
General Motor	13 1	12 4	12-6
Hudson	5	..	5
Hupp.	2 6	..	2-6
Motor Wheel	3-3	..	3-3
Nash	12-7	..	12 7
Packard	2 7	..	2-7
Studebaker	4 5	4 4	4-5
Timken Roller	14	..	14
Willys Overland	2 1	..	2-1
Yellow Truck	3 6	..	3-6
TIRES AND RUBBER			
Goodrich	4-4	4-1	4-1
Goodyear	14-6	14-1	14 2
U.S. Rubber	4-7	..	4-7
PUBLIC UTILITY			
Amn. Foreign Power	7-3	7	7-2
Amn. Power & Light	6-3	6-1	6-3
Amn. Tel. & Tel.	106-6	103-2	104 5
Amn. Waterworks	20	18 2	19-3
Brook. Man.	21-6	21 3	21 6
Columbia Gas	12-6	12-1	12 6
Consol Gas, N.Y.	56-2	55-1	56-2
Elec. Power & Lt.	7 2	7	7-2
Inter. Tel. & Tel.	9	8-5	8-6
North American	27	25-6	26-4
Pacific Gas & Elec.	27 6	27-4	27-6
So. Cal. Edison	24-6	..	24-6
Stand. Gas & Elec.	14-5	14-4	14-5
United Corpn.	8-1	..	8 1
Util. Power & Lt. "A"	4	..	4
Western Union	29-3	27-4	29-1
Natl. P. & Lt.	12-7	12-4	12-7
FOOD PRODUCTS			
Borden Co.	24-1	23-5	23-5
Canada Dry	10-6	..	10 6
Coca Cola	72-6	70	71 7
Corn Products	49-1	47-6	48-4
Gen. Foods	22	22-2	23
Gt. West Sugar	6-6	6-4	6-4
Natl. Biscuit	37-1	35-4	36-1
Nat. Dairy Prod.	18	17-2	17-3
Safeway Stores	48 6	48-2	48-4
Standard Brands	14-7	14	14-3
United Fruit	21-6	21-1	21-6
RETAIL TRADE			
Assoc. Dry Goods	5-4	..	5-4

	High	Low	Close
Drug, Inc.	33	31-7	32-7
Krueger Toll	0-1	..	0-1
Montgomery Ward	12-7	11-6	12-3
Sears Roebuck	18	18	18 6
United Cigar Store	0-2	.	0-2
F. W. Woolworth	35-4	35	35-2
TOBACCOS			
Amn. Tobacco "B"	62-6	60-7	61-2
Liggett Meyers "B"	52-4	..	52-4
Lorillard	12-5	12-4	12-5
Reynolds Tobacco "B"	26-5	..	26-5
MISCELLANEOUS			
Fox Film "A"	2-6	..	2-6
Int. Cement	8-4	..	8-4
Johns-Manville	20-5	19-5	20-5
Loews	21-6	21-3	21-6
Otis Elevator	11-1	..	11-1
Paramount Famous	3	..	3
Texas Pacific Land	4-7	..	4-7
Trans America	5-1	5	5
Walworth	1-5	.	1-5
Warner Bros.	1-7	1-6	1-6
CHEMICAL			
Air Reduction	54-7	51-4	53
Allied Chemical	75	72 6	74-6
Columbia Carbon	26-2	25	26 2
Com. Solvents	9-4	9-1	9-4
Davison Chem.	3-5	..	3-5
Freeport Texas	24-2	22-7	23-2
Liquid Carbonic	15	..	15
Nat. Distillers	19	..	18
Texas Gulf Sulphur	22	21 4	21-4
Union Carbide	33 6	22-1	22-6
U.S. Ind. Alcohol	24	22-4	24
OIL AND REFINING			
Amerada	19 7	19-6	19-6
Atlantic Ref.	16	15-3	15-5
Cont. Oil	6	..	6
Phillips Petro	5-6	5-5	5-5
Pure Oil	4	..	4
Cons. Oil	6-1	..	6-1
Stand. Oil, Cal.	25-2	25-1	25-2
Stand. Oil, N.J.	30 4	29-7	30-4
Socony	6	7-7	7-7
Texas Corpn.	14-5	14 2	14-5
Union Oil, Cal.	10-5	..	10-5
MINING AND SMELTING			
Alaska Juneau	13-3	12 4	13 2
Amn. Smelting	14-4	13-4	14-4
Anaconda Copper	6 5	6 4	6-4
Calumet Hecla	3-2	..	3 2
Dome	12	11-6	12
Intl. Nickel	6 1	7-6	7-7
Kennecott	10 1	..	10-1
McKeesport Tin	44-4	43-1	44
Noranda	18	17-6	16
Phelps Dodge	5-4	5 3	5-3
St. Joe Lead	7-4	..	7-4
Amn. Aluminum	46-4	45	45

Canadian Bonds

(Robb, Robertson & Birch, Ltd.)

	Asked
Prov. of Ont. 5½%, 1947	104⅝
Prov. of Ont 5%	102
Prov. of Ont. 6%, 1947	105
Prov. of Alberta 4½%	88
Prov. of Alberta 6%, 1947	101½
Prov. of Manitoba 6%, 1947	100¾
Prov. of Saskatchewan 6%, due 1952	97
Prov. of B.C. 4½%	89
Prov. of B.C. 6%, due 1947	101½
PUBLIC UTILITY	
Beauharnois 6%, 1959	34
Bell Telephone 5%	111
B.C. Power 5½%, 1960	86
B.C. Power 5%, 1960	79
B.C. Telephone 5%, 1960	93½
Calgary Power 5%, 1960	82
C.P.R. 4½%, 1944	64
C.P.R. 6%, due 1942	103
Canada Steamships 6%, 1941	35
Gatineau Power 5%, 1956	74½
Montreal Power 5%, 1970	104½
Ontario Power Service 5½%, 1950	79
West Kootenay Power 5%, 1956	80½
Western Power 5%, 1949	93½
INDUSTRIAL	
Abitibi Pulp Paper 5%, 1953	19½
Acadia Sugar 6%, 1946	65
Alberta Pacific Grain 6%, 1946	78
B.A. Oil 5%, 1945	68
Dom. Tar & Chemical 6%, 1949	67½
Canadian Vickers 6%, 1947	73½
Massey-Harris 5%, 1947	67½
Maple Leaf Milling 5½%, 1949	54
United Grain Growers 5%, 1946	75

Stocks and Bonds

(A. E. AMES & CO., VICTORIA)

	Bid	Asked
Abitibi P. & P. pfd.	1⅛	1¾
Beatty Bros. com.	7	..
Beatty Bros. pfd.	56	..
Bell Telephone	95	
Brazilian T., L. & P.	9⅛	9⅜
B.A. Oil	6⅛	8¼
B.C. Power "A"	17¼	
B.C. Power "B"	4½	
Building Products "A"	11	
Can. Bakeries "A"	1½	
Can. Canners "B"	6	6¼
Can. Cement pfd.		24
Can. Hydro Electric	37	
Can. Pacific	15¼	15⅝
Cockshutt Plow	4⅛	5¼
Con. Smelters	60	62
Cosmos Imp. com.		5
Dominion Bridge	13	13½
Dominion Textile	50	
Ford of Canada "A"	7⅛	7¼
Frost Steel & Wire pfd.	..	40
Goodyear Tire	70	
Gypsum, Lime & Alabastine	2⅛	2¼
Hinde & Dauch com.		3
Imperial Oil	9	9⅛
Imperial Tobacco	8⅛	8¾
Inter. Nickel	9	9⅛
Inter. Petroleum	11¾	12
Inter. Utilities "A"	6½	
Lake of the Woods com.	6	7¾
Massey-Harris com.	3	3¼
McColl-Frontenac	7¾	8¼
Montreal Power	31	31½
Page-Hersey Tubes	50	50½
Power Corporation	9⅛	9½
Quebec Power	12⅞	14
Riverside "A"	7	10
Service Station "A"	3½	..
Service Station pfd. "A"	21	
Shawinigan W. & P.	10⅛	10¼
Sherwin-Williams	4	
Steel of Can. com.	16⅛	17
Walkers G. & W.	6⅛	6⅜
Winnipeg Electric com.	3½	2¾

Dominion Bonds

(Burns & Wainwright, Ltd.)

			Bid	Asked
Dominion	5½%	1933	100.00	100.875
" "	5½%	1934	100.25	101.25
" "	5½%	1937	106.75	107.75
" "	5 %	1937	112.75	104.00
" "	5 %	1943	99.75	101.00
" "	4½%	1940	96.00	97.25
" "	4½%	1944	95.00	96.50
" "	4½%	1946	95.00	96.50
" "	4 %	1935	98.125	99.00
" "	4 %	1952	89.00	90.25
Conv. Loan	4½%	1956	93.25	94.50
" "	4½%	1957	93.25	94.50
" "	4½%	1958	94.00	95.25
" "	4½%	1959	95.00	96.50
C.N.R.	4½%	1951	94.75	96.25
" "	4½%	1954	94.25	95.75
" "	5 %	1954	99.00	100.25
" "	4½%	1955	97.75	99.75
" "	4½%	1956	94.75	96.25
" "	4½%	1957	94.75	96.00
" "	4½%	1966	94.50	96.00
" "	5 %	1969	101.25	103.25
" "	5 %	1970	100.75	102.75
Nat. Service	5 %	1936	100.50	101.50
" "	5 %	1941	99.50	100.75

All prices subject to 25c per $100 brokerage either way.

New York Curb

(Logan & Bryan)

Amn. Aluminum	45
Amn. Gas & Elec.	25⅛
Amn. City Lt. & Power "B"	4
Amn. Superpower	4⅛
Associated Gas & Elec. "A"	2
Brazilian	6
Can. Marconi	1½
Cities Service	3
Electric Bond & Share	21⅛
Gulf Oil	29
Hudson Bay Mining & Smelting	2⅛
Intl. Pete	10
Newmont Mining	14
Niagara Hudson Power	15
Standard Oil of Indiana	22⅛
United Founders	1⅛
United Gas of Texas	1⅛

FOREIGN EXCHANGE

NEW YORK, Nov. 25 (AP).—Foreign exchange irregular. Great Britain in dollars, others in cents.

France—Demand 3.91 5-16; cables 3.91⅜.
Italy—Demand 5.09¾; cables 5.10¼.
Demand:
Belgium—13.84½.
Germany—23.78½.
Holland—40.20.
Switzerland—18.22.
Norway—16.49½.
Sweden—17.39½.
Denmark—16.79½.
Spain—8.16½.
*Portugal—3.04.
*Greece—.56.
*Poland—11.18.
*Czechoslovakia—2.96½.
*Austria—14.00.
*Rumania—.59¼.
Argentina—25.79.
Uruguay—47.25.
*Brazil—7.57.
Tokio—20.75.
Shanghai—29.35.
Montreal—84.68⅝.
Mexico City (silver peso)—33.35.
*Nominal rate.

STERLING EXCHANGE

NEW YORK, Nov. 25 (AP).—Demand 3.20⅝; cables 3.20¾; sixty-day bills 3.16⅞.

PRECIOUS METAL ISSUES ADVANCE

Reno, Pioneer and Bralorne Move Higher at Vancouver—Premier Turns Easier

VANCOUVER, Nov. 25 (CP).—Gold issues furnished the bulk of activity on the Vancouver Stock Exchange today, with closing prices mixed and irregular. Gains ranged from fractions to 15 points, while losses were 1 to 4 points.

Reno led in point of activity with 10,950 shares out. Opening firmer at 60, the issue sold up to 61, easing to close at 59 1-2, a net gain of a half. Pioneer showed the biggest jump, ending the day at 4.65, up 15, after touching 4.75. Bralorne also firmed up in spectacular fashion to close at 80, 12 higher.

Premier Gold and Pend Oreille went contrary to the leaders, the former easing 4 to 55 1-2, while the latter issue was off 1 at 59.

MORNING SALES

Oils

C. & E. Corp.—500 at 34; 500 at 35.

Mines

Bralorne—250 at .70; 625 at .75.
Pioneer—475 at 4.75.
Premier Gold—320 at .57; 300 at .58. 1,600 at .59.
Reno Gold—7,450 at .60; 3,300 at .60½. 200 at .61.

Industrials

Coast Breweries—60 at 7.75.

AFTERNOON SALES

Listed Oils

C. & E.—100 at .34.
Okalta com.—100 at .05¼.
Vanalta—2,000 at .06.

Listed Mines

Bridge River Con.—2,000 at .04½.
Georgia River—4,000 at .02⅞.
Premier Gold—200 at .56; 1,400 at .57.

Unlisted Mines

Pend Oreille—500 at .60.

CURB EXCHANGE

Fabyan Pete—3,000 at .00¾.

Industrials

Coast Breweries—20 at 7.75.

Foreign Bonds

(Logan & Bryan)

	Bid	Asked
Argentine 6%, 1957	36	41
Antioquia 7%, 1945	6½	6½
Australia 5%, 1955	67⅝	67¾
Austrian 7%, 1943	91⅛	91¾
Belgium 6%, 1955		96
Berlin 6%, 1956	36	40
Berlin City El. 6½%, 1951	49⅝	51
Berlin City El. 6½%, 1955	48	50
Bolivia 6%, 1947	6¾	7
Bogota 8%, 1945	15	19½
Brazil 6½%, 1957	14	15
Buenos Aires 6½%, 1961	21½	26
Buenos Aires 6½%, 1955	35½	45
Canada 5%, 1952	97	97¾
Can. Nat. 4½%, 1951	76½	83
Can. Nat. 7%, 1935	100	100⅝
Can. Nat. 4½%, 1966	61¼	62½
Can. Nor. 7%, 1940	100	101
Chile 6%, 1960	6½	7½
Chile 7%, 1942	7½	10
Costa Rica 7%, 1951	24¾	27
Chile Mtge. Bank 6%, 1961	9	10¾
Colombia 6%, 1961	28	29½
Col. Mtge. Bank 7%, 1946		20¾
Denmark 5½%, 1955		92
French 7%, 1949	117½	119
French 7½%, 1941	122¾	122½
German 7%, 1949	70	70¼
Ot. Con. El. P. 7%, 1944	36	45¾
Irish Free State 5%, 1960	72	80
Japan 5½%, 1965	47½	46¾
Japan 6½%, 1954	61¼	61½
Mendoza 7½%, 1951	22½	23
New South Wales 5%, 1957		69
Norway 5½%, 1965	78	82½
Oriental Dev. 5½%, 1958	41	48¼
Peru 6%, 1960	5½	7¼
Peru 7%, 1959	7½	9
Poland 6%, 1950	56	56¾
Queensland 7%, 1941	90	93½
Rio de Janeiro 6½%, 1953	7	6½
Rhine West 6%, 1952	46½	47½
Rhine West 6%, 1955	46½	47
Sao Paulo City 6%, 1952	12	12¼
Sao Paulo State 6%, 1968	9	12
Sao Paulo State 7%, 1940	54⅛	55½
Sweden 5½%, 1954	95⅞	97
Swiss 5½%, 1945	104	104¼
United Kingdom 5½%, 1937	104⅛	104¼
Uruguay 6%, 1960	31⅛	32½
Uruguay 6%, 1946	37½	41

Montreal-Toronto Stock Quotations

(Logan & Bryan)
(All Fractions in Eighths)

	Bid	Asked
Abitibi Power	3½	
Bell Telephone	95 4	
Brazil	9 3	
Can. Car Fdy.	5-2	
Can. Cement	3-4	
Can. Gypsum	2	
Can. Indl. Al. "A"	2-4	
C.P.R.	15-2	
Can. Steamers	1-2	
Cons. M. & S.	61 4	
Dominion Bridge	13-5	
Dominion Textile	50	
Famous Players	10	
Hamilton Bridge	4-6	
Intl. Nickel	9-1	
Lake of Woods	6	
Massey Harris	3	
Montreal Power	31	
Nat. Brewing	15-4	
Nat. Steel Car	7-2	
Ogilvie (asked)	125	
Power Corpn.	9-3	
Quebec Power	12-4	
Shawinigan	10-1	
Steel of Canada	17	
Winnipeg Elec.	3-6	
CURBS		
Associated Breweries	6-1	
B.A. Oil	8	
Distillers-Seagram	6	
Imperial Oil	9	
Imperial Tobacco Can.	8-1	
Intl. Petrol	11-4	
McColl Frontenac	8	
Noranda	20-4	
Walker-Good	6-5	
UTILITIES		
Intl. Util. "A"	6-2	
MISCELLANEOUS		
Canada Gypsum	2	
BANKS		
Commerce		140
Montreal	185	190
Nova Scotia		270
Royal	145	147

NEW YORK SILVER

NEW YORK, Nov. 25.—Bar silver, 3-8 lower, at 26 1-4.

WHEAT PRICES CLOSE STEADY

Values Shade Higher to Unchanged at Winnipeg Exchange

WINNIPEG, Nov. 25 (CP).—Wheat prices ran a steady course on the grain exchange here today, dipped at mid-session when support was withdrawn for a while, and then rallied to close fractionally higher to unchanged. Export was estimated at 300,000 bushels.

November closed at 46 1-2, December at 45 1-8, May at 49 and July at 50 1-8.

The country wheat movement for yesterday advanced to over 1,000,000, but without causing any appreciable increase in hedging sales. Elevator companies also had some selling to do and the tread of foreign news did not encourage local support. Liverpool was slightly lower, as was Buenos Aires, attributable to reports of pressure from new Argentine wheat and to the unfavorable construction placed upon political developments in the United States.

Trade in cash wheat was of an intermittent character, with spreads practically unchanged. Interest in coarse grains was exceedingly slim.

(Logan & Bryan)

	Open	High	Low	Close
Wheat—				
December	45	45¼	44¼	45⅛
May	49	49⅛	48	49
July	50	50⅛	49½	50⅛
November	46⅝			46½
Oats—				
December	22⅜	22⅝	22	22½
May	24⅝	24⅝	23⅝	24¼
November	23½	23½	a23¼	23⅝
Rye—				
July	34			a34⅛
May	32½	32⅞	32⅛	32⅞
November	a29			b29¼
December	a29	29⅝	28⅞	29⅝
Barley—				
May	32	32⅛	30¾	32
November	30⅝			30⅝
December	30⅞	30⅞	29½	30⅞
Flax—				
May	73¾	74	72¾	73⅝
December	b69⅝	69½	66¼	69¼

CASH GRAIN

Wheat—1 H, 47½; 1 N, 46½; 2 N, 44⅞; 3, 43⅛; 4, 41⅛; 5, 36⅛; 6, 34⅛; feed, 30⅛; track, 45⅛; 1 AD, 52⅛; 2, 47⅛; 3, 44⅛; 4, 41⅛.

Oats—2 CW, 23; 3 CW, 20⅛; extra 1 feed, 20⅛; 1 feed, 20; 2 feed, 19¾; rejected, 16; track, 22⅛.

Rye—1 CW, 29¼; 2 CW, 29⅛; 3 CW, 26⅛; rejected 2 CW, 24¼; rejected, 22¼; track, 29⅝.

Barley—2 ROW, 34⅞; 6 ROW, 34⅞; 3 CW, 30⅞; 4 CW, 28⅞; 5 CW, 26⅞; 6 CW, 25⅞; track, 30⅞; 1 ARW, 39⅛; 2, 37⅛; 3, 35⅛.

Flax—1 NWC, 69; 2 CW, 65; 3 CW, 51; rejected, 51; track, 59¼.

Retail Market

Vegetables—Greens	
Lettuce	.05
Cauliflowers, each .15, .20 and	.25
Spinach, per lb.	.05
Cabbage, per lb.	.02
Celery, each	.10
And 2 for	.15
Root Vegetables	
Carrots, 2 bunches for	.05
Turnips, per lb.	.02
Beets	.02
Onions, per lb. .02 and	.03
Potatoes, per lb. .01 and	.02
Fruits	
Oranges, Australian .39 to	.60
Oranges, California .17 to	.75
Apples, Gravensteins, 6 lbs. for	.25
Apples, McIntosh Reds, 6 lbs.	.25
Apples, Jonathans, 5 lbs.	.25
Apples, Delicious, 3 lbs.	.25
Bananas, per doz. .35 to	.60
Lemons, per doz. .35 to	.75
Grapefruit, each	.05
And 3 for	.25
Pears, per doz. .30 to	.50
Grapes, per lb. .15 and	.20
Local Fruits	
Apples, each .02 to	.05
Tomatoes, hothouse, per lb.	.10
Tomatoes, outside, lb. .03, .04 and	.05
Cucumbers, each .05 to	.10
Strawberries	.10
Cheese	
Spring Lamb—	
Legs	.28
English Stilton, lb.	.80
Imported Roquefort, lb.	.65
Finest Ontario Mild, lb.	.30
Gorgonzola, lb.	.60
Swiss Gruyere, in portions, box	.40
Finest Ontario, Matured, lb.	.45
Edam Dutch Cheese, lb.	.43
Gouda Cheese, lb.	.45
Flour, pastry, 40's	1.65
Flour, all standard brands, 49's	1.40
Eagle Brand Camembert, lb.	.65
Circle Brand Breakfast Cheese	.40
Kraft, lb.	.30
Goldenloaf	.30
Fish	
Local Halibut, lb.	.18
Fresh Oolichans	.10
White Salmon, lb.	.10
Soles, 2 lbs.	.35
Red Salmon, lb.	.15
Kippered Salmon, lb.	.16
Local Cured Black Cod	.25
Large Eastern Kippers, each	.10
Skate	.10
Smoked Red Salmon	.18
Smoked Oolichans, lb.	.15
English Kippers, pair	.25
Local Kippers	.18
2 for	.26
Fresh Cod	.10
Fresh Smelts	.15
Ladysmith Oysters, half pint	.25
Crab 15 to	.35
Dairy Produce and Eggs	
Eggs—	
Fresh Extras, doz.	.55
Firsts, doz.	.45
Butter—	
Brookfield, lb.	.30
Shamrock, lb.	.20
Cowichan Creamery, lb.	.35
Handypats, lb.	.32
Saltspring Island, lb.	.35
Our Own Brand, lb.	.30
Comox, lb.	.35
Hams and Bacon	
Ham, lb. .20 to	.25
Bacon, lb. .15 to	.25
Fresh Meats	
Pork—	
Trimmed Loins, lb.	.20
Shoulder Roasts, lb. .12½ and	.10
Legs, lb.	.18
Side Pork, lb. .12½ to	.15
Pork Sausage, lb. .15 to	.20
Loin	.20
Shoulder, lb.	.15
Lamb Stew, lb.	.12½
Yearling Lamb—	
Legs	.22
Loin	.25
Shoulder	.12
Racks	.20
Stew	.10
No. 1 Beef—	
Sirloin Steak, lb.	.30
Sirloin Roast, lb. .28 to	.30
Round Steak, lb. 22.	.25
Pot Roasts, lb. .10 to	.15
Rump Roasts, lb. .22 to	.25
Shoulder Steaks, lb.	.15
Prime Ribs, lb.	.22
Briskets .06 to	.10
Nuts	
Walnuts, lb. .30 to	.40
Pecans, lb.	.40
Mixed, lb. .35 and	.38
Roasted Peanuts, lb.	.15
Soft Shell Almonds, lb.	.40
New Chestnuts, Japan, lb.	.30
New Brazil, lb.	.28

Vancouver Wheat

VANCOUVER, Nov. 25.—Futures quotations, bid

Wheat—	Open	High	Low	Close
November	46⅝	46⅞	46⅝	46⅝
December	47⅛	47⅛	47⅛	47⅛

Track, 47⅛.

Cash—	Straight	Tough	Damp
No. 1 Hard	47⅝	45⅝	43⅝
No. 1 Northern	46⅝	44⅝	42⅝
No. 2 Northern	45⅞	43⅝	41⅝
No. 3 Northern	44⅛	41⅞	38⅛
No. 4 Wheat	43⅛	40⅞	38⅛
No. 5 Wheat	40⅝	37⅝	35⅝
No. 6 Wheat	39⅛	36⅝	34⅝
Feed	36⅛	33⅛	31⅛

Eastern Exchanges Close With Losses Under Selling Wave

MONTREAL, Nov. 25 (CP).—A break in the New York money market brought a fresh wave of selling on the Montreal Stock Exchange today. The liquidation was well absorbed by some of the interlisted issues, but the market as a whole closed lower.

Montreal Power, Brazilian and International Nickel held up well under the pressure. Power closed 1-8 lower, at 31, on a turnover of 3,000 shares.

Brazilian and Nickel recouped small losses on last-minute transactions, the former closing at 9 3-8, Nickel at 9 1-4. Brazilian had sales in 2,000 shares.

Canadian Pacific did not lose much, closing half a point lower, at 15 1-4. Smelters was down 3, at 62; Bronze off 2, at 16; Cement closed a point lower, at 3, while Dominion Bridge slumped a further 1 1-4 to 12 1-2. Small losses were shown by Shawinigan, National Steel Car, Canada Steamships, Canadian Car and McColl-Frontenac.

B.C. Power "A" on which the regular dividend was declared today, held steady, at 17 1-2. Small advances were scored by Steel of Canada, National Breweries, Canadian Industrial Alcohol and Gypsum-Lime. Goodyear Tire preferred, an inactive issue, came out at 93 1-2, up 3 1-2.

TORONTO STOCK EXCHANGE

TORONTO, Nov. 25 (CP).—Toronto Stock Exchange listings followed faithfully Wall Street reasoning today, regarding the war debt issue and the effect of falling sterling on U.S. Industrials. The market closed lower and selling picked up on the decline, the day's trade totaling 9,000 shares.

International Nickel added 1-8 to its credit, while C.P.R. was off a quarter point to 15 3-8, Smelters off 1 point and Brazilian and Ford "A" ending unchanged.

In the oil shares, Imperial was down 1-8 at the close, and McColl preferred 1 point, at 63.

In the utilities, Bell Telephone dropped another three-quarters to close at 94 1-2. The Steel group was also off with Dominion Bridge dropping 2 3-8 points, Steel of Canada, 1-8.

The beverage shares were all a little lower.

Small gains were chalked up for Dominion Stores, Canadian Canners, Massey-Harris and Imperial Bank.

TORONTO MINING MARKET

TORONTO, Nov. 25 (CP).—The gold stocks had another buoyant day on the standard mining exchange, largely on the impetus supplied by New York buying. Gains extended down through the list of cheaper gold shares as well. McIntyre was up about $1.50 to 24.35. Lakeshore, at 32.85, gained 1.10. Dome finished up 75, at 3.90; Hollinger up 10, at 5.60; Teck-Hughes up 10, at 3.43, and Wright-Hargreaves up 6, at 3.01. B.C. Pioneer came along with a gain of 13 to 4.80.

Two base metal shares, Noranda and Ventures, made gains, the former closing at 20.90, up 75, and the latter, at 70, up 3.

The other copper shares did nothing to speak of. Nickel was down 5 to 9.10, Falconbridge up 5 to 1.80 and the other holding unchanged.

After a drop of 4 points Eldorado moved forward to close unchanged at 1.25. Lake Maron and Bobjo lost a little ground and Castle weakened a half point.

(Logan & Bryan)

Moss	20
Macassa	20
Sylvanite	70
Siscoe	62
Kirklake	30
Dome	13.00
Eldorado	1.24
Nickel	9.10
Howey	57
Ajax	66
Falconbridge	1.78
Sherritt	40
Sudbury	58
Ventures	70
Amulet	17
Big Mo.	12
Coast Copper	2.50
Hudson Bay	3.90
Hollinger	5.55
Lake Shore	32.65
Mining Corpn.	1.15
McIntyre	24.35
Nipissing	1.15
Noranda	20.50
Pioneer, B.C.	4.76
Premier Gold	55
Pend Oreille	62
Teck Hughes	3.41
Wright Hargreaves	3.00

Dominion Issue Oversubscribed

MONTREAL, Nov. 25 (CP).—Total subscriptions to the Dominion of Canada's 4 per cent twenty-year loan exceeded the objective of $55,000,000 by approximately $1,250,000, the central campaign committee announced today.

The final tabulation of the late returns has not yet been quite completed, but the total amount of oversubscription will be in the neighborhood of $1,250,000. The short-term loan for $25,000,000 was oversubscribed four times and final allotments had to be scaled down. The total amount accepted by the Government from the two loans combined is therefore about $81,250,000.

Montreal Produce

MONTREAL, Nov. 25 (CP).—Carlots or less of No. 1 stored grass-make butter, old, at 21 cents, with asking prices about 21 1-4 cents a pound for small lots.

Cheese held unchanged at 8 1-2 to 9 cents for Ontario current receipts, 8 to 8 3-4 cents for Quebec current receipts, 10 1-2 cents for Ontario Septembers and 10 cents a pound for Quebec Septembers.

Eggs were firm; Ontario or British Columbia fresh extras, in carlots or less, were quoted at 48 to 50 cents; firsts at 41 to 42 cents, pullets at 39 to 41 cents and seconds at 30 cents a dozen. Storage extras, in carlots, were unchanged at 21 to 22 cents, firsts at 18 to 19 cents and seconds at 16 to 17 cents a dozen.

London Stocks

LONDON, Nov. 25 (AP).—Closing: American stocks quoted in dollars at 4 shillings per dollar: Brazilian Traction, $12 1-2; Can. Pac., $20 3-8; Hydro Elec., $9 7-8; Int. Nickel, $12 1-8; Brit. Am. Tob., £5; Distillers, 53s 9d; Dunlop Rubber, 19s; Ford, Ltd., 20s 9d; Hudson's Bay, 18s 3d; Imp. Chemical, 24s 1 1-2d; Imp. Tob., 95s; Shell T. & T., 2 3-8; Vickers, 6s 7 1-2d; British 5 per cent War Loan, 1947, unassented, £102 3-8; British 5 per cent War Loan, assented, £96 7-8; British 4 1-2 per cent War Loan, £99 7-8; British 4 per cent, 1960-90, £106.

Money Market

LONDON, Nov. 25 (AP).—Money, 5-8 per cent; discount rates, short bills, 1 1-8; three months bills, 1 3-16 to 1 1-4 per cent.

AT NEW YORK

NEW YORK, Nov. 25 (AP).—Call money, steady; 1 per cent all day.

Time loans, steady; sixty to ninety days, 1-2; four months, 3-4; five to six months, 1 per cent.

Prime commercial paper, 1 1-2.

Bankers' acceptances, unchanged. Thirty days, 5-8 to 1-2; sixty to ninety days, 5-8 to 1-2; four months, 3-4 to 5-8; five to six months, 1 to 7-8.

Liverpool Wheat

LIVERPOOL, Nov. 25 (CP).—Wheat quotations supplied by Broomhall today; all prices c.i.f. Liverpool.

	Today	Y'day
No. 1 Man. Northern, Vancouver, November	61¼	67⅝
No. 2 Man. Northern, Atlantic, November	59⅝	60⅝
No. 3 Man. Northern, Vancouver, November	59¼	60
No. 2 Man. Northern, Vancouver, November	..	59⅝
Argentine (Baril, 64 lbs.), January-February	55⅝	55⅝
Argentine (Rosafe, 64 lbs.), November	65⅛	56⅛
Australian, January-February	59⅛	58⅝

Note—Above quotations have been reconverted into Canadian funds from their values in sterling at $3.76, today's approximate exchange rate between banks.

FOREIGN CURRENCIES COMPILED ON BASIS OF CANADIAN DOLLAR

MONTREAL, Nov. 25 (CP).—British and foreign exchange in relation to the Canadian dollar, as compiled by the Royal Bank of Canada, closed today as follows:

Argentina (peso), 0.3069; Australia (pound), 3.0293; Belgium (belga), 0.1635; Brazil (milreis), 0.0900; China (Hongkong dollars), 0.2649; Czechoslovakia (crown), 0.0350; Denmark (krone), 0.1982; Finland (finmark), 0.0177; France (franc), 0.0462; Germany (reichsmark), 0.2805.

Great Britain (pound), 3.7848; Greece (drachma), 0.0072; Holland (florin), 0.4744; Hungary (pengo), 0.2066; India (rupee), 0.2906; Italy (lire), 0.0602; Japan (yen), 0.2478; Jugoslavia (dinar), 0.0165.

New Zealand (pound), 3.4407; Poland (zloti), 0.1333; Rumania (leu), 0.0073; South Africa (pound), 5.6817; Spain (peseta), 0.0964; Sweden (krona), 0.2053; Switzerland (franc), 0.2270; United States (dollar), 18 per cent premium.

Toronto Produce

TORONTO, Nov. 25 (CP).—The following quotations on produce delivered at Toronto were supplied by the United Farmers' Co-operative Company today:

Eggs—Extras, 42c dozen; firsts, 37c dozen; seconds (cracked), 20c dozen; pullet extras, 32c dozen.

Cream—No. 1 (f.o.b. and off truck), 20c per pound.

Butter—No. 1 solids, 20 3-4c per pound.

Potatoes—55c to 60c per bag.

Export beef cattle are not selling.

DIVIDEND RATE TO BE DOUBLED

Pioneer Gold to Pay Six Cents a Share Quarterly, Says Official

VANCOUVER, Nov. 25.—In announcing today that the directors of Pioneer old Mining Company had increased the quarterly dividend from 3 to 6 cents, payable January 2, to stockholders of record December 10, A. E. Bull, secretary, stated that everything at the mine and mill was in a satisfactory condition.

Ore reserves had been increased in the past quarter, due to richer ore at depth.

Gold production for six months up to the end of September this year was approximately $725,000, Mr. Bull stated.

Added to the production to the end of the company's fiscal year, March 31, when the amount was $436,357.37, it brings Pioneer's total gold production under the present ownership, to well over the million mark. During the past few months the mill has been handling greater tonnage, the capacity of the new milling equipment being 300 tons daily. The Minister of Mines has forecast $2,000,000 production at the mine in 1933.

Production at Bralorne mine, adjoining Pioneer, has been $327,000 since the mine passed into the hands of the present owners in February of this year. October returns from Ottawa have not been made public, but will be between $45,000 and $48,000, which the mine has been producing consistently.

Metal Markets

LONDON, Nov. 25.—Copper, standard, spot, £32 5s; future, £32 12s 6d.

Electrolytic, spot, £35; future, £37 10s.

Tin, spot, £152 2s 6d; future, £153 10s.

Lead, spot, £11 12s 6d; future, £11 17s 6d.

Zinc, spot, £15; future, £15 2s 6d.

AT NEW YORK

NEW YORK, Nov. 25 (AP).—Copper quiet; electrolytic, spot and future, 5 3-8 to 5 1-2.

Tin, weak; spot and nearby, 22.75; future, 22.85.

Iron, steady; unchanged.

Lead, dull; spot, New York, 3.00; East St. Louis, 2.90.

Zinc, quiet; East St. Louis, spot and future, 3.15.

LOGAN & BRYAN
BROKERS
STOCKS—BONDS—GRAIN, ETC.
Members New York Stock Exchange and Other Leading Exchanges in Canada and United States
PRIVATE WIRES ATLANTIC TO PACIFIC
Connecting With Important Intermediate Points in Both Countries
Canadian Branches: Victoria, Vancouver, Winnipeg, Toronto, Montreal, Quebec
VICTORIA OFFICE: 1124 Government St. Telephone Empire 1181

A. E. AMES & CO.
LIMITED
Established 1889
INVESTMENT SECURITIES
Montreal New York Toronto Vancouver London, England
301-315 Belmont House VICTORIA Telephone E 4171

WE OFFER:
City of Victoria 5½% Bonds, Due 1941
Price: 98.33 and Accrued Interest. Yielding 5.75%
BURNS & WAINWRIGHT, LTD.
We Write All Classes of Insurance
415-6-7 Central Bldg. Victoria, B.C. Phones G 8187-8

622 View Street
Entrance to Central Building. Tel. E 9021
Balance of New Issue
We Own and Offer
$2,000 Oak Bay 5% Bonds, Due 1942, @ 97.78
$4,000 Oak Bay 5% Bonds, Due 1952, @ 96.50
Robb, Robertson & Birch, Ltd.
Hugh Allan, Victoria, Manager

WE OFFER—
OAK BAY 6%, NOVEMBER 30, 1943
At a Price of 103.75, to Yield 5.55%—Denomination, $500
Pemberton & Son (Vancouver) Ltd.
1014 Broad Street Garden 8127

CANADIAN DOLLAR AND POUND RATES

NEW YORK, Nov. 25 (CP).—The pound sterling touched a new low on New York Foreign Exchange today when it closed 5 1-2c weaker at $3.201 1-2 for cables, and the Canadian dollar dropped 1 3-4c to 84 1-2c (18.375 per cent premium on United States funds, as against the Dominion currency).

Sharp fluctuations in sterling were marked up in a market that saw a small volume in trading. Uncertainty of the foreign debt situation was considered mainly responsible for the pound's decline.

BUSINESS TAKES BETTER OUTLOOK

J. Morland Bowman, of the Tandy Advertising Agency, of Toronto, is in the city on a Western trip. He says that in the East the situation in business is improving, due to the fact that the retail stores and the stocks in the wholesale houses have been depleted very materially. The result is that replenishing of these shelves must take place and this is having a stimulating effect upon business.

Business men in the East, he declared, were looking to the West more than ever in their hopes for better things. The large crop on the prairies, even at the poor price that is offered for wheat this year, has had the effect of providing for the circulation of a large amount of new money. Trade has already commenced to feel the effect of this revival.

SUNRISE AND SUNSET

NOVEMBER

Time of sunrise and sunset (Pacific Standard time), at Victoria, B.C., for the month of November, 1932.

Day	Sunrise	Sunset	Day	Sunrise	Sunset
1	7:01	4:56	16	7:25	4:35
2	7:03	4:55	17	7:27	4:34
3	7:04	4:53	18	7:29	4:33
4	7:06	4:52	19	7:30	4:32
5	7:08	4:50	20	7:31	4:31
6	7:09	4:49	21	7:32	4:31
7	7:11	4:47	22	7:34	4:30
8	7:13	4:46	23	7:38	4:29
9	7:14	4:44	24	7:37	4:28
10	7:16	4:43	25	7:36	4:27
11	7:18	4:42	26	7:40	4:26
12	7:19	4:40	27	7:41	4:26
13	7:21	4:39	28	7:42	4:25
14	7:22	4:38	29	7:44	4:24
15	7:24	4:37	30	7:45	4:24

The Meteorological Observatory, Gonzales Heights, Victoria, B.C.

Visitor—Are you sure Mrs. Wilson is not in?

The Maid (coldly)—You doubt her word, ma'am?

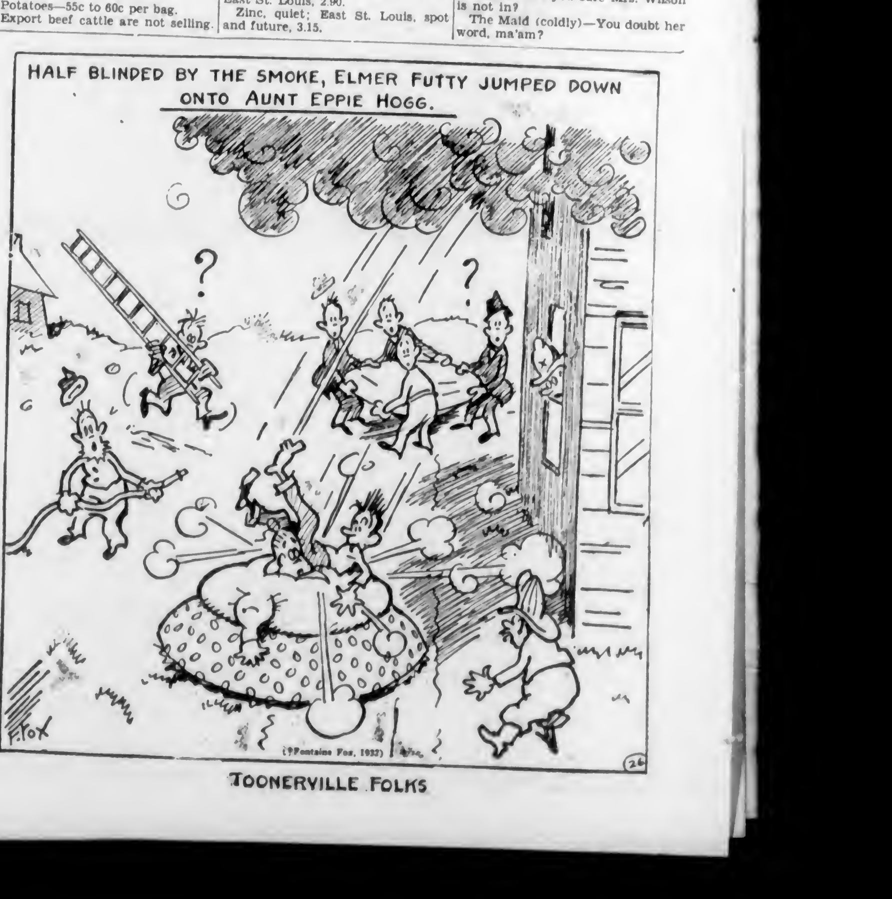

TOONERVILLE FOLKS

NAPOLEON AND UNCLE ELBY - - - - - By Clifford McBride

POP — *Bring on Your Next Domestic Problem* — By J. Millar Watt

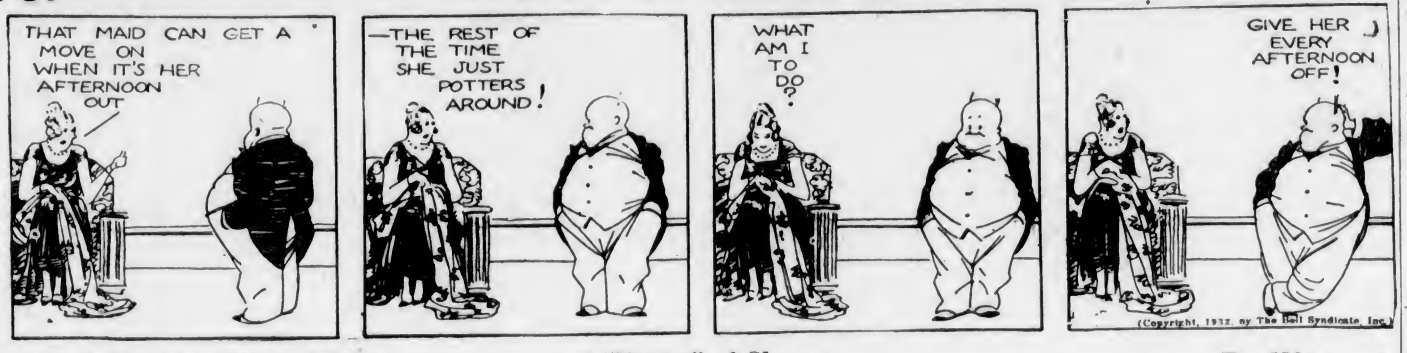

TILLIE THE TOILER — *A "Victim" of Chance* — By Westover

DIXIE DUGAN — *Good Old Pa!* — By J. P. McEvoy and J. H. Striebel

POLLY AND HER PALS — *A "Heavy" Consultation* — By Cliff Sterrett

S'MATTER POP — *A Lesson in Profit and Loss* — By C. M. Payne

KRAZY KAT - - - - - - - - By Herriman

THE TUTTS - - - By Crawford Young

THE DOT CARTOONIST, BY GEORGE BELL

"Dis entaprise catahs to de discriminatin' ellte and we want have de best instrumentalists. S'pose yo' all can qualify?" "Man, Ah can take a puffickly oval note, blow it into mah sax an' it comes out like a string of . . . (Kindly draw straight lines between the numbers.)

Just Roamin' Around

By TWO ROVERS

Does your neighbor need a job?

The more we roam around, the more are we flabbergasted at the ignorance of most people about what concerns their neighbors. There are few streets we have not been to in the past years, at one time or another, and, on the majority of them, we have either slight acquaintances or close friends, or one or other of the many grades, degrees and shades of distinction that range between the two designations of intimacy.

Calling on a friend, who is far more than a slight acquaintance and yet not exactly a close friend, but somewhere in between, and not a thousand years ago, the family and Rover and I were sitting around a cosy fireplace in the "front room," when the conversation veered around to "neighbors," near and far.

We listened to many curious stories of many neighbors, but could not tie down our fellow-fire-warmers to one single concrete fact about the people discussed (and cussed), as to their hopes, aims, ambitions, aspirations, strivings, or endeavors and difficulties in "getting by," or if any one of them "needs a job."

OUR CONCLUSION

We arrived at the conclusion that most people do not know their neighbors and have only a very slight knowledge of the exterior of their dwellings, and not any idea of the inner life of the folks next door, or next door to next door.

Surface indications are usually obvious; but what lies below the "outcroppings" is not discernible to even the best engineers, unless they expose their own vein of charitable interest and confidence and tunnel into the hearts of their neighbors, and prospect beneath the apex of the mountain of selfishness on which the great majority of us are located.

We came home thinking about this and wondering if this state of unneighborly lack of interest in others was not to blame, very largely, for the general "need a job" conditions of the community today. We are apt to take no interest in a neighbor until his misfortune is brought home to us, as we, too, meet disaster, or, ourselves, "need a job."

'TWERE WISE

If we knew others better (and 'twere wise)
The better could we, with them, sympathize;
The oftener then would reason give its place
To love; the sooner joy our hearts would grace;
And hope, more frequently, dry tearful eyes.

For friendships, ripened well, immortalize
The hearts that beat in unison—love's guise;
And we could many wretched wrongs displace,
If we knew others—better!

Come! Let's meet halfway—and a means devise
To know each other better, and thus rise
Above the petty, brawling populace.
Who would, with hate, the best in life efface.
Worth while would be our every enterprise,
If we knew others—better!

A man stood up in a tram car and offered a woman his seat.

She fainted.

When she recovered consciousness she thanked him

Then he fainted.

Business and Professional Directory, Want Ads

The Daily Colonist

RATES FOR CLASSIFIED OR WANT ADVERTISEMENTS

One and one-half cents a word each insertion; nine cents a word a week, with a minimum of ten words; cash with order. No advertisement accepted for less than twenty-five cents.

Death and Funeral Notices, $1.50 first insertion; $1.00 for each additional insertion. Marriages, Cards of Thanks and In Memoriam Notices, $1.50 per insertion.

Birth Notices, $1.00 per insertion.

Business or Professional Cards of two lines or under, $2.50 per month. Additional space at $1.25 per line per month.

Advertisers who desire may have replies addressed to a box at The Colonist and forwarded to their private address. A charge of ten cents is made for mailing replies. In this case add three words ("Box....Colonist") to the count for the number of words.

Any claim for rebate on account of errors or omissions must be made within thirty days from the date of the same, otherwise the claim will not be allowed.

The Colonist service is available every day from 8 a.m. to 10 p.m., excepting Sunday. Just call Empire 4114.

Out-of-town readers of our advertisements ask advertisers to give address as well as phone numbers, as it is not always possible to communicate through the phone.

To insure insertion Classified Ads should reach The Colonist before 10 p.m. on the day previous to publication.

Classified Ads for The Sunday Colonist will be accepted up to 10 p.m. on Saturdays.

The Colonist will not be responsible for more than one incorrect insertion of any advertisement ordered for more than one issue.

CLASSIFICATIONS

Acreage for Rent	63
Acreage for Sale	62
Acreage Wanted	64
Autos for Hire	88
Automobiles	65
Births	1
Bicycles and Motorcycles	40K
Boats and Launches	70
Building Material	40A
Business Directory	71
Business Opportunities	69
Cards of Thanks	4
Church Notices	9
Clothing, Furs, Shoes, Etc.	40B
Coming Events	10
Dancing	25
Deaths	2
Dressmaking	28
Educational	23
Farms for Rent	66
Farms for Sale	65
Farms Wanted	67
Flats and Apartments to Rent	53
Flats and Apartments Wanted	54
For Sale—Miscellaneous	40
Furniture	40D
Fuel	40C
Funeral Directors	6
Furnished Houses for Rent	55A
Furnished Rooms for Rent	49A
Furnished Rooms Wanted	50A
Hairdressers and Beauty Specialists	21A
Halls to Rent	36
Hotels	42
Housekeeping Rooms to Rent	51
Housekeeping Rooms Wanted	52
Houses for Sale	76
In Memoriam	5
Lodges and Societies	33
Lost and Found	29
Machinery	64
Market Specials	35
Marriages	2
Maternity and Convalescent Homes	62
Miscellaneous	27
Money to Loan	31
Monumental Works	8
Music	24
Musical Instruments	40E
Nursery Stock, Plants, Etc.	40H
Personal	21
Professional Directory	72
Property for Sale	60
Property Wanted	61
Poultry and Livestock	83
Radio	40F
Room and Board	47
Room and Board Wanted	48
Situations Wanted—Female	18
Situations Wanted—Male	17
Stoves, Ranges, Furnaces	40L
Summer Resorts	61
Teachers Wanted	15
Timber	30
To Exchange—Real Estate	76
To Rent—Miscellaneous	38
Unfurnished Houses to Rent	55B
Unfurnished Rooms Wanted	50B
Wanted—Female Help	14
Wanted—Male Help	13
Wanted—Miscellaneous	41
Wanted to Borrow	32
Wanted to Rent—Houses, Furnished	57A
Wanted to Rent—Houses, Unfurnished	57B
Will Trade	22
Wanted to Rent—Miscellaneous	39
Wood	71

2 DEATHS

WARNER—On November 23, at St. Joseph's Hospital, there passed away Joshua Henry Warner, born in Halifax and a resident of this city for the last forty-three years, late home 826 Cormorant Street. There survive one sister, Mrs. A. L. Melvin, of Halifax; also two nephews. He was a member of Dominion Lodge, No. 4, I.O.O.F.
The funeral will take place on Saturday, November 26, at 2 o'clock, from the Sands Mortuary, Ltd., Chapel, and the remains will be laid at rest in the Royal Oak Burial Park.

WILSON—On November 23, at the family residence, Cedar Hill Road, Eliza Jane Wilson, aged fifty years, a native of Ontario and a resident of Victoria for the last twenty-six years. She is survived by her husband, Archibald Wilson, and one son at home, one brother and two sisters in Ontario.
The remains are resting at the Thomson Funeral Home, from where the funeral will take place Saturday afternoon, November 26, at 2:30. Interment will be in the Royal Oak Burial Park.

RUSHTON—The death occurred on November 24, at St. Joseph's Hospital, at forty-five years of age, of Florence Ethel Rushton, late of 2509 Government Street, Victoria. The late Mrs. Rushton was born in Victoria and had lived here all her life, where she is survived by two sisters, Mrs. M. Gouge and Mrs. R. Owens. A brother, P. Calvert, lives at Hilltop, Arizona.
The remains rest at Hayward's B.C. Funeral Chapel, where the funeral service will be conducted on Saturday afternoon at 2:30, Rev. H. P. S. Luttrell officiating. Interment will be made in the family plot at Ross Bay Cemetery.

STRATTON—On November 22 there passed away suddenly, in this city, Charles Elmer Stratton, printer and senior proofreader of The Colonist. Mr. Stratton was born in Minneapolis, Minn., seventy years ago, and had resided in this city for the past nineteen years. He leaves in sorrow one son, Martin E. Stratton, Portland, Ore.; one daughter, Mrs. I. H. Kelly, Wenatchee, Wash.; also two sisters, Caroline V. Stratton and Ella May Stratton, of Minneapolis; also five grandchildren, Mrs. C. Kitchener, 1818 Belmont Avenue; Martin, William, Mary and Alice Stratton, of Portland, Ore.
Funeral services will be held this afternoon (Saturday, November 26), at 3 o'clock, from the parlors of the S. J. Curry & Son Funeral Home. Rev. James Hood will officiate and interment will be made in the Royal Oak Burial Park.

TOWNSLEY—On Thursday evening, November 24, at the family residence, 838 Simcoe Street, James Townsley, age seventy-five years, born in Montreal and a resident of this city for the past forty-seven years. There survive his widow, at home; one son, Mr. Edward Townsley, of Seattle; one daughter, Mrs. Edmund Petch, of Long Island, New York, and one sister, Mrs. Henry Macey, of Montreal.
The funeral will take place this afternoon, November 26, leaving the Sands Mortuary, Ltd., Chapel, at 2:55 o'clock, and at 3 o'clock services will be conducted in St. John's Church by Rev. Montague Bruce, and the remains will be laid at rest in the Royal Oak Burial Park. (Montreal papers please copy).

6 FUNERAL DIRECTORS

McCALL BROTHERS
"The Floral Funeral Home"
Johnson and Vancouver Streets
Phone Garden 2012

HAYWARD'S B.C. FUNERAL CO., LTD.
Established 1867
734 Broughton Street, Victoria, B.C.
Phones: Empire 3614, Garden 7679
Garden 7682, Empire 4065

Phone G 5512 Day or Night
An Establishment Founded on Service
Growing by Reputation
Every Modern Facility New Motor Equipment
S. J. CURRY & SON
Funeral Directors

6 FUNERAL DIRECTORS (Continued)

SANDS MORTUARY
DISTINCTIVE FUNERAL SERVICE
Office and Chapel, 1612 Quadra Street
Phones: E 7511, G 2530

THOMSON FUNERAL HOME
1625 Quadra Street
Phone Garden 2613 Night and Day

7 FLOWERS

BALLANTYNE BROS., LIMITED
645 Fort Street Phone G 2421
CUT FLOWERS AND DESIGNS
We Telegraph Flowers

BROWN'S VICTORIA NURSERIES, 618 View. Design work executed lowest prices. We grow our flowers. G 5812, G 2521.

WOOD'S FLOWER SHOP, 1805 Douglas—Cut flowers and designs. Phone Garden 4014.

8 MONUMENTAL WORKS

STEWART MONUMENTAL WORKS, LTD. Take No. 6 or 7 street car to works. 1401 May Street. Phone Garden 3452.

10 COMING EVENTS

A PARTNER FIVE HUNDRED TONIGHT, Saturday, 8.30, 1230 Government Street. Fourteen good prizes. Admission 25 cents.

BARTON'S HEALTH LECTURES EVERY Wednesday, 8 p.m., Campbell Bldg. Consultation. E 2013.

BASKETBALL AND DANCE, COLWOOD Hall, Saturday, November 26. Dancing 9.30, augmented orchestra. Refreshments. Admission 25c.

CHURCH OF OUR LORD, FREE CHURCH of England, annual Christmas bazaar, Cridge Memorial Hall, Humboldt Street, Friday afternoon, December 2.

DANCE TONIGHT, FORESTER'S HALL, Reg Wood and The Pied Pipers. Let's go! Admission 25c.

ESQUIMALT CHAPTER, O.E.S., BAZAAR, Hatt's Hall, Saturday, November 26. Lunches and afternoon tea will be served. Cards in evening, 8 o'clock, bridge and five hundred.

"JOHN CANUCK IN MEXICO," IN three acts, Shrine Auditorium, Monday, November 28, doors open 8 p.m. Music, dancing, comedy and drama. Admission 25c.

PUBLIC MESSAGE MEETINGS, TUESday and Thursday, 7:30, 810 Cook St.

PRAIRIE DANCE, SATURDAY, CHAMber of Commerce, 9 to 12, Evelyn Holt's Orchestra. Admission 25c.

PARTNER WHIST AND DANCE, EAGLES' Hall, 1319 Government, Saturday, 8.45 p.m. Prizes: Two $9, two $4, two $1.50; two specials. Admission 25c. Everyone welcome.

REGULAR SATURDAY NIGHT whoopee dance at Luxton. If you can't get a kick out of our dances, better give yourself up. Basketball, dance and eats. Same price, two bits. Games at 7:30, dance at 9.

ST. ANDREW'S AND CALEDONIAN SOciety—St. Andrew's Celebration concert and dance, Wednesday, November 30, A.O.F. Hall. Findler's orchestra. Scottish songs and dances. Refreshments. Admission 50c. Tickets, Horseshoe Stand, Government Street.

13 WANTED—MALE HELP

WANTED—BOY FOR LIGHT CHORES. Board and small wage in return. Give phone number. Box 2092, Colonist.

CANVASSERS WANTED TO SELL DIGgon's personal Christmas cards. Liberal commission. Apply Diggon's, Limited, 1210 Government Street, mornings, between 9 and 10.

CAPABLE MOTOR MECHANIC, UNDERstands carburetors. Can make $150 to $200 monthly. Proven proposition. Room 236, Dominion Hotel, Saturday and Monday p.m.

EXPERIENCED MAN FOR DAIRY, must be a good dryhand milker and early riser. 1350 McNair Street.

JOHN WOOD—VOCATIONAL ADVISER International Correspondence Schools; Canadian, Ltd. Phone G 0075 709 Yates St.

YOUNG MEN—GOOD MECHANICS ARE wanted. Take advantage of our special training and put yourself in line for a good job through our employment department. Write for particulars, giving age and phone number, to Box 2000, Colonist.

13A SALESMEN AND AGENTS

MAKE $5.00 A DAY OR MORE SELLING Guild Christmas Greetings—forty new, exclusive, personal designs. Nothing like them elsewhere. No experience necessary. Album lent free. ALL OUR CARDS ARE MADE IN VICTORIA. Call immediately and see Mr. H. B. Shaw, B.C. Guild, 2657 Douglas Street.

SELL JEWELRY AND SILVERWARE FOR Christmas. We pay wages and commission. Williams Credit Jewelers, Ltd., 411 Bank of Toronto Building.

WANTED—ONE GOOD RESPONSIBLE salesman for good proposition. Give details of lines sold and phone number to Box 2067, Colonist.

14 WANTED—FEMALE HELP

CHOCOLATE DIPPER, PART TIME. 2021 Douglas Street.

LADIES WANTED TO DO LIGHT SEWing at home; good pay; work sent charges paid. National Manufacturing Co., Dept. BM, Montreal.

NOTICE — MARCELS, 25C; FINGER waves, 25c; haircut, 25c. Note—Suite 114, Woolworth Building (not Chatton Beauty Salon).

14A SALESLADIES AND AGENTS

SELL JEWELRY AND SILVERWARE FOR Christmas. We pay wages and commission. Williams Credit Jewelers, Ltd., 411 Bank of Toronto Building.

16 AGENTS WANTED

MAGAZINE SUBSCRIPTION AGENTS and agencies, write for line paying high commissions and special offers, all free. Exclusive territory to organizers with crews. Write full details of experience for full information. Earle Steele, Kingston, Jamaica, B.W.I.

WE ARE OPEN TO APPOINT SOLE distributor in this territory for sale of "EASI-GLOSS," the wonderful new floor wax. Comes up to a beautiful lustre as applied, no subsequent polishing. Canada Wax Company, 95 King St. East, Toronto, Ontario.

17 SITUATIONS WANTED—MALE

A. J. GREGG — HOUSE WINDOWS cleaned, outside, 6c each. G 5023

CLEAN, FAST, HAND-MILKER; EXperienced cowman, able to take charge up to 25 cows; desires position; understand and treat all sick cows; age 30. Box 2031, Colonist.

FURNACE REPAIRS; MODERATE charges; work guaranteed. E 3077.

I NEED WORK—ANYTHING IN BUILDing, carpentering, repairs, shingling, at prices you can afford to pay. E 6778

JAPANESE BOY WANTS HOUSEWORK; live in. G 2536, Japanese Mission.

MACHINERY AND ENGINE REPAIRS, welding, forging and blacksmithing, etc. Low prices. Foster, 418 Bay Street. E 1922.

URGENTLY NEEDED—CARPENTERING, kalsomining, painting. Low charges. E 4270.

WANTED BY SINGLE MAN, ROOM AND board, for help on farm near Victoria. Box 2076, Colonist.

17A PAINTERS AND DECORATORS

PAPERHANGING, PAINTING, KALSOmining work wanted. Phone G 6627.

PAINTING AND PAPERHANGING LOW prices Work guaranteed E 4213

PLASTERING REPAIRS, ETC., STUCCO work rewashed. Estimates free. Frank Thomas, 867 North Park Street, E 1864.

17B SHINGLING

ATTENTION—SHINGLING AND REpairs guaranteed. Lowest prices in town. Call E 1011.

17C CARPENTERS AND CONTRACTORS

ARE YOU INTENDING TO BUILD, REmodel, repair? Costs are lower than ever. Phone for estimate on anything in building trade, painting or decorating. C. E. Ball & Co. E 4811.

ALTERATIONS, HOUSE RAISING, foundations, roofs repaired. Estimates given G 7662, G 2258 O'Regan

CEMENT WALLS, FLOORS, SEWERS, hauling. Briar & Fryer, E 4835, E 9239

17 SITUATIONS WANTED—MALE (Continued)

BUILD YOUR HOME NOW

SUPERIOR TYPE HOMES, LARGE OR SMALL, built in Oak Bay, on terms. Alterations Made and Old Houses Modernized

W. E. TAPLEY
Builder and Contractor
2128 Central Avenue, Oak Bay
Terms on Application Phone E 3422

METAL WEATHER STRIPPING FOR doors and windows. Jobbing and alteration work. Phone E 4817.

PLUMBING

FOXGORD, THE PLUMBER, IS NOW located at 1609 Gladstone Phone.

WEATHERSTRIPS

PEACE METAL WEATHERSTRIPS FOR draughty windows and doors. Save fuel. Installed by B. T. Leigh. E 9865.

18 SITUATIONS WANTED—FEMALE

BY CANADIAN WOMAN—DAY WORK, sewing, cooking, house cleaning; 25c hour. E 5119.

COOK-HOUSEKEEPER; HOUSEWORK; experienced cook; English, age forty. References. Up-Island. Write Box 2006, Colonist.

EXPERIENCED FINNISH GIRL WANTS housework; good plain cook; good references. Box 2089, Colonist.

EXPERT COOK OR WAITRESS, BY hour or day; 10 years' experience G 6271.

EXPERIENCED STENOGRAPHER, bookkeeper, part time or permanent. G 6415.

SITUATION WANTED, AS COMPANION, by lady with her own car. Box 2028, Colonist.

STENOGRAPHER WOULD LIKE SMALL position for experience. Had High School and business college education. Box 2025, Colonist.

WILL GIVE HOME FOR HELP WITH housework. Box 2071, Colonist.

21 PERSONAL

ADVICE, CHARACTER ANALYST, PSYchic. Parties. Mme. Olivia, 407 Ritz Hotel. E 9715.

ALL ABOUT YOURSELF, MME. MOBIUS, expert reader, solves your problems. Free typed sketch of yourself with special 25c reading. Balmoral Hotel, Suite 18.

AN EASY THING IS TO DOUBT. ERECT a fortress against "Can't." Then faith and hope put into action will land you on top. Eat our coarse whole wheat bread (free from molasses, sugar), and the pep you get will keep you moving on. Are you profiting, as others, through buying our quality foods? They are—good. Golden Loaf Bakery, 711 Fort Street.

A GOOD NAME IS BETTER THAN riches. Ask anyone wearing glasses made by Joseph Rose, Opt. D., and he has made over sixteen thousand in Victoria, if they are satisfied, then come and be satisfied also. Joseph Rose, Opt. D., Registered Graduate Optometrist, 1012 Government Street, phone E 6014.

A TURKISH BATH WITH SWEDISH massage eliminates poisons from the system. E. Van Becker, Metropolitan Building, opposite Postoffice, E 7635.

BULBS, ETC., PLANTED; GARDENS dug, cleared. Abundant supply of flowers and vegetables; gardener. G 2565.

CHOKERS, FURS, REMODELED, MODerate charge. Phone Garden 2652.

DON'T DELAY IN ORDERING
YOUR PERSONAL
CHRISTMAS AND NEW YEAR
GREETING CARDS

LET US PRINT YOURS IN
THE MOST CORRECT AND
PLEASING STYLE

COME IN AND LOOK THEM OVER

THE COLONIST
Printing—Lithographing
Bookbinding—Engraving
1211 BROAD STREET

DRINK KERSHAW'S LOGANBERRY juice hot for 'flu. At all grocers.

ECZEMA, PILES, ITCH, PSORIASIS, impetigo, ulcerated legs, catarrh, asthma. Try George Lee's Old Chinese Remedy 1501 Government Street.

ELECTRIC WASHER REPAIRS — WE repair and recondition all makes of electric washers. Phone G 7511 or G 8733.

I WILL BOARD AND CARE FOR CHILD in my own home. E 8757.

MYATT'S BRITISH RAZOR BLADES, now only 40c pkt., 2 for 75c. Help the Imperial preference.

PRIVATE KINDERGARTENS PAY ADvice given free by the Canadian Kindergarten Institute, Winnipeg.

TURKISH BATHS
Swedish Massage
MASSEUR HARRY LOWENBORG
Bank of Toronto Building, Suite 403-404
Formerly of Harrison Hot Springs and the Crystal Garden
Phone G 1744 for Appointment

WANTED—BACK COPIES OF THE Rosicrucian Magazine (Heindel). Box 2036, Colonist.

21A HAIRDRESSERS AND BEAUTY SPECIALISTS

A PERMANENT WAVE OF DISTINCtion, complete, $5; no extra charges, and the ends are curly. Bart Waude, Hairdressing, 709 Fort Street. E 4023.

HAIRDRESSING IN YOUR HOME; EXperienced operator Empire 7802

HARPER METHOD SHOP, 1207 DOUGlas Street. E 4926. Special reduced rates in hairdressing, between 9 and 10 each morning, without appointment.

W. F. OR MARCEL WAVES, SHAMPOO and haircut, $1.00; permanents, $2.75. Marie Franklins, 725½ Fort. E 8234.

$2.25 — STEAM OIL OR ALVETTA Perm. Guar. G 7442. La France Hairdressing, Esquimalt.

22 WILL TRADE

WANTED TO SELL — STANDARD Underwood typewriter; or will exchange for Underwood portable, in good shape. Box 2052, Colonist.

23 EDUCATIONAL

AT VICTORIA COACHING COLLEGE, 1106 Broad St. G. A. Lundie, M.A., and O. Brousson, B.Sc. Phone E 0720.

GERMAN CLASSES, TWENTY LESSONS, $5.00. Phone evenings, G 2681.

HOW TO GET A GOVERNMENT JOB. Free booklet. The M.C.C., Ltd., Winnipeg.

LEARN TO SPEAK FRENCH. COACHING P. Vaucher, 1112 Government. Phone E 0728, before 10 a.m., for appointments. Low rates.

KINDERGARTEN AND ORGANIZED play school. Mrs. Large will open the above at 1528 Fort Street, Oak Bay Junction, December 1. Children any age, by the hour or day. Fees, 10c per hour. Telephone for further particulars.

LADY GIVES LESSONS IN MATHEmatics, any stage. Phone G 6935.

MACMILLAN SHORTHAND SCHOOL, 1011 Government. Business subjects Civil Service. G 4841. E. A. MacMillan

NEW ERA BUSINESS SCHOOL, 502 Central Bldg. Commercial subjects. Day and evening classes. Phone G 5025.

PRIVATE TUITION, MATHEMATICS A specialty. A. D. Muskett. Phone E 8181.

SPEEDWRITING SHORTHAND IS EASY to learn, write and read in a few weeks. Special home study course, including books and exams., $35. G 3565 for information.

THE ROYAL BUSINESS COLLEGE, 1006 Government Street. G 0016. Miss E. W. Sayar, Prin.

VICTORIA SCHOOL OF EXPRESSION
MRS. WILFRID ORD, F.T.C.L., M.R.S.T.
1006 Cook Street, phone G 5528

Double Service in Want Ads

You can telephone your answers as well as your classified advertisements to The Colonist. Readers are often interested in Want Advertisements that do not carry the names or addresses of advertisers, but a Colonist box number. For the accommodation of those readers who find it inconvenient to write an answer, and to serve the advertiser better, we will take replies to Box Numbers over the telephone.

The Colonist service is available from 8 a.m. to 10 p.m., excepting Sundays. Phone Empire 4114.

24 MUSIC

ITALIAN SCHOOL, STAGE DANCING, mandolin, guitar, banjo. 617 Fort. E 2563. E 8352.

PERCY SCOTT—MANDOLIN, MANDOLA, mando-'cello, guitar, banjo. Teachers' diploma. 1850 Oak Bay Avenue. E 2834

PLOWRIGHT'S — GUITAR, MANDOLIN, banjo; 1118 Broad; E 4943, E 9092.

SEMPLE STUDIOS, VIOLIN AND PIANO. City Studio, E 2811; Oak Bay Studio, G 7785.

24A PIANO

POPULAR MUSIC TAUGHT BY NEW rapid method, for beginners and others. Phone evenings, E 2901.

25 DANCING

ATTRACTIVE NEW STEPS, BALLROOM dancing only. Betty White's Studio. E 8213.

BALLET, ACROBATIC, TAP AND HIGHland dancing. Violet Fowkes' Studio, 1112 Government Street.

CARISIMA SCHOOL OF DANCING. Phone G 6857. 1910 Brighton Ave.

DOROTHY COX, M.A.O.D., A.I.S.T.D.—All branches; latest ballroom dancing. E 7636.

28 DRESSMAKING

COMPETENT DRESSMAKER, LONDON experience. Empire 7434.

LADIES' AND CHILDREN'S COATS and dresses. Phone Garden 7555.

29 LOST AND FOUND

FOUND—IN P.O. BUILDING, FANCYwork. Owner can have same by proving property and paying for advertisement at Colonist Office.

FOUND—YOUNG PERSIAN CAT. PHONE Empire 5120.

LOST—ABERDEEN TERRIER, IN ESQUImalt. Phone G 1997.

LOST — A BILLFOLD, CONTAINING money. Identification inside. E 3705. Reward.

LOST—BETWEEN PARLIAMENT BUILDings and Fort and Blanshard Streets, gold and amethyst brooch. Please phone E 2619.

LOST—PARCEL COTTON VOILE, OAK Bay, near Foul Bay Road, G 1760.

LOST — SMALL LONG-HAIRED BROWN dog with curled tail, near summit of Malahat. Reward. 682 Admirals Road.

36 HALLS TO RENT

HALL FOR RENT AT $20.00 PER month. Apply the Royal Trust Company, E 4126.

37 MISCELLANEOUS

AVOID DISAPPOINTMENT

ORDER YOUR PERSONAL
CHRISTMAS AND NEW YEAR
GREETING CARDS
NOW

CARDS OF DISTINCTION AND CHARM
ARE AVAILABLE AT THE LOWEST
PRICES IN YEARS

See for Yourself the Many Beautiful Designs We Show

THE COLONIST
Printing—Lithographing
Bookbinding—Engraving
1211 BROAD STREET

ALL YOUR TRASH WILL BRING YOU cash, such as rags, bottles, also tools, stoves, furniture or anything else. We call anywhere and pay best prices. Phone Garden 4752

SAWS, ALL KINDS, FILED, SET, gummed, etc. Phone W. Emery, 1567 Gladstone Avenue.

40 FOR SALE—MISCELLANEOUS

40A BUILDING MATERIALS

CLEAR SPRUCE AND CEDAR. LOW prices. Dalziel Box Co. G 1422.

FOR A FEW DOLLARS YOU CAN LINE your basement and attic. This will save you the cost many times over before next Spring in extra heating.
We have the lumber suitable and would be glad to give you a figure.
Prompt Delivery
SIDNEY LUMBER CO. LIMITED
G 2515 2118 Gov't Street

LUMBER FOR EVERY PURPOSE — Large stocks; lowest prices. Wood-grained Gyproc, etc. The Moore-Whittington Lumber Co., Ltd., G 2211 or E 2911.

NOW IS THE TIME TO DO YOUR REPAIRS OR ALTERATIONS. Take advantage of our present low prices. G 7131. Free Estimates.
CANADIAN PUGET SOUND LUMBER & TIMBER COMPANY

SAANICH LUMBER YARD
Phone G 3061
Culduthel St., One Block W. Douglas St.
Cheap Short Lengths for Garages, Etc.
Open Saturday Afternoons

40B CLOTHING, FURS, SHOES, ETC.

A LADY'S MUSKRAT COAT WITH "Johnny" collar. Length, 40 inches. In perfect condition (practically as good as new). Cost $175. Price for cash, $80. Can be seen at Foster's Fur Store.

40D FURNITURE

ALMOST NEW WALNUT SINGLE BED, complete with Simmons springs. G 4650

ALWAYS SOMETHING FRESH TO SEE in "BETTER CLASS" Used Furniture, and Always a Welcome at the Second-Hand Store That's Different.
WILLOWS, PLOWMAN
705 Johnson St.

FINE WICKER SUITE, ODD CHAIRS and table, cut glass, also typewriter desk. E 8258.

40E MUSICAL INSTRUMENTS

A GOOD PIANO WANTED TO RENT for home. Box 1834, Colonist.

A SNAP — NEW GUITAR CASE, $4.50 Phone E 8395.

CLARINET, NEVER BEEN USED, A good buy at $20. Box 1921, Colonist.

COPY OF STRADIVARIUS, WORTH $20, for quick sale $15. G 2648.

CANADA PIANO, BEAUTIFUL CASE; bargain at $185; easy terms. Fletcher Bros., 118 Douglas Street.

FOR SALE—"C" MELODY SAXOPHONE (Conn), cost $228. Will take $100 or best cash offer. Box 2043, Colonist.

ONE MENDELSSOHN PIANO, IN EXcellent condition; fully guaranteed. Special price, $125, including stool, delivery, and one free tuning in your home. Easy terms. Hudson's Bay Company.

VICTOR ORTHOPHONIC, GOOD AS new; cheap for cash. 2724 Avebury Avenue

WEBER PLAYER PIANO, MAHOGANY case, with rolls. Good order. E 5355.

40 FOR SALE—MISCELLANEOUS (Continued)

40F RADIO

CASH FOR YOUR RADIO—WE WILL buy your radio or sell it for you. Young's, 818 Yates. E 0741.

ELECTRIC CONSOLE MODEL RADIO, 1932, only $57.50. Box 624, Colonist.

ELECTRIC RADIOS FOR HIRE BY THE week or month 581 Johnson St G 4722

FOR SALE—ONE 1932 BRUNSWICK radio with color tone control. Regular list price $186. Special clearance price, $79.50, easy terms. Hudson's Bay Company.

NEW WESTINGHOUSE COLUMNAIRE 8-tube superhet, with $22.50 clock, only $69.75. They are selling fast—there is a reason. Beautiful new console model radios, $109.50; fully guaranteed. A licence goes with each radio. $40 to $75 allowed on your old battery set or gramophone. Used electric radios at $20.00, $22.50, $27.50 and $32.50. Jacob Aaronson, 581 Johnson Street. G 4722. Opposite Red Cross Workshop. Your tubes tested free on the most modern tube-testing machine.

TESTED USED TUBES, 3 FOR $1.00; speakers, eliminators, chargers, $2.00 up. Young's, 818 Yates. E 0741.

40K BICYCLES AND MOTORCYCLES

BICYCLES FROM $12.50 TO $22.50 NEW C.C.M. and English, $35. Expert bicycle repairing; work guaranteed. Victory Cycle Works, 581 Johnson St G 4722.

FOR SALE—HUMBER RACER BICYCLE, in good condition, cheap. Phone E 6257, after 5.30 p.m.

REBUILT BICYCLES AND JOYCYCLES—Boy's juvenile, $15.00; girl's Rudge juvenile, $17.50; gent's 24-inch B.S.A., like new, $30.00; gent's 24-inch English cycle, $18.75; lady's 20-inch Cleveland, $16.50; lady's 22-inch Cleveland, $12.50; Model 12 Joycycle, $8.75; Model 14 Joycycle, $9.75; C.C.M. ball-bearing Cyclet, $11.25. Robinson's, 1220 Broad Street, opposite Colonist.

40L STOVES AND RANGES

ALBION HEATER, IN GOOD CONDItion, $7. Phone E 6795.

ALBION CAST IRON STOVE, WITH warming closet; six-hole, small size; $25. Hatt's Hardware, 1418 Douglas Street.

FURNACES, ALL CAST, FAWCETT'S pipeless, installed complete, special $76.00. B.C. Hardware, 718 Fort.

LARGE CIRCULATING HEATER, practically new; suitable for home or store; cheap. E 1085.

SPECIAL SALE ON ALL GAS STOVES. 861 Fort St.

4-HOLE WHITE ENAMEL ALBION range; waterfront, steel top; $38.50. Carter's Stove Store, 822 Fort Street, E 3511.

40X MISCELLANEOUS

A FRESH SUPPLY OF CRABS, SHRIMPS and oysters daily. J. Bourke, Fish Market, phone E 6041, 632 Yates Street.

A MULTIGRAPH MACHINE, IN FIRST-class condition (produces letters and circulars exactly like typewriting, by ribbon process). Price, for cash, $100.00. Apply Suite 1, 604 Port Street, or Postoffice Box 674, Victoria, B.C.

A NICE GRILLED KIPPER SERVED ON toast for breakfast is most appetising. New kippers, 2 lbs. for 25c, at Askey's Fish Market, 624 Yates Street. Phone G 7101.

AN ATTRACTIVE LABEL IS A SILENT salesman, and will repay you many times on the money invested. Let us show you samples of our work.

We can design one suitable for your goods which will create a bigger demand for more business.

THE COLONIST
1211 Broad Street Phone G 5241

APPLES, GOOD WINTER, 75C DELIVered. Dahlias, now 10c whole root (worth $2.50). 296 Burnside, E 0437.

A MULTIGRAPH MACHINE, IN FIRST-class condition (produces letters and circulars exactly like typewriting, by ribbon process). The ideal machine for a lodge, club or society desiring to send out its own circular letters and postcards; also for any man or woman desiring to make a little extra money on the side. Price for cash, $100.00. Apply Suite 1, 604 Fort St., or Postoffice Box 674, Victoria, B.C.

AUTOPRINT DUPLICATOR, FOOLSCAP size, copies small or large quantities at low cost, $37.50 machine for $25.00. For demonstration phone G 4880.

BEATTY COPPER TUB WASHER, SNAP FOR $45. PHONE G 7511.

BLACK SOIL, CLAY, ROCKS, GRAVEL, cinders, manure, $2.00 load, delivered. G 5564.

BLACK SOIL, ROCK, GRAVEL, CINDERS for sale, delivered. E 6481.

BURROUGH'S ADDING MACHINE, BARgain for $75.00 cash. Call at Room 1, 604 Fort Street.

COMPASSES, 50C; SPLIT BAMBOO fishing rods, $1.75; mandolin, $6.75; violin and bow, $8.75; leather valises, $3.75; field glasses, $6.75; prismatic glasses, 3-power, $17.50; Sonora console radio, $40; Northern Electric console radio, $52.50; gramophone records, 10c; car spotlights, $1.50; 201A tubes, 50c; bicycle tires, new Dunlop, $1.25; boys' and girls' bicycles, $12.50; five-tube battery set, $6.95; late style spectacles to fit any sight, $2.75. Jacob Aaronson's New and Second-Hand Store, 581 Johnson Street G 4722. Opposite Red Cross Workshop.

DELCO LIGHTING PLANT, IN FIRST-class running order. A bargain. Box 1995, Colonist.

DOUBLE LOADS CINDERS, $3. ROCK, black soil, delivered. G 3466.

ELECTRIC WASHING MACHINE, DRYER type. Owner will sacrifice. Box 1771, Colonist.

EASY ELECTRIC WASHING MACHINE, slightly used. Phone E 9018

FOR SALE — RIFLE, WINCHESTER automatic .35 (8 lbs.), $8.00 cash. Phone E 8984.

FREEMASONRY HISTORIES, BEAUTIfully bound in red leather; new. 1115 Princess, E 0110.

FRESH JAMAICA COFFEE, 25C LB.; India tea, 24c lb. Cairo Coffee Shop, Douglas, opposite Hudson's Bay Company

GENERAL ELECTRIC 8-TUBE SUPERhet., reg. $225, for $89.50; General Electric 7-tube, reg. $159, for $59.50 Victor gramophone, $5. All table lamps and fixtures at sale prices. H. D. Mainwaring & Co., 615 Port. Phone G 7821.

GREENHOUSE, 10 X 7; AVIARY, 6 6 X 4 x 2.8 ft. Jones, 827 Fort Street.

JERSEY MILK, 8 QTS. FOR $1.00, DElivered. 16 pts. for $1.00. Phone Colquitz 77R.

NEW, LARGE-SIZE GOLF BAG; COST $45; will sacrifice for cash. Phone O 1272.

RANGE CASTINGS FOR MOST ANY make. B.C. Hardware, 716 Fort Street

Estd. 1908 Oldest Adv. Agency in B.C.

"Advertising is to business as steam is to machinery"

IN ADDITION TO
MAIL AND NEWSPAPER
ADVERTISING

We can execute quickly:

1. Mimeographed pamphlets and booklets (plain or illustrated).
2. Circular price lists for stores and others.
3. Addressing and mailing.
4. Financial statements.
5. Circular postcards.
6. Mimeographing and multigraphing.
7. Notices of meetings.
8. Programmes (plain or fancy).
9. Ruled forms for office and factory use.
10. Lodge, Club and Society circulars.
11. Personal letters in quantities (each letter with name on top and signed).
12. Mailing lists (local or out of town).

It will pay you to get our prices. Stationery and printing supplied if desired.

NEWTON
ADVERTISING
AGENCY

Mail and Newspaper Advertising

Multigraph and Mimeograph Circular Letters and Postcards. Addressing. Mailing

Mail Advertising Planned, Printed and Mailed.

Suite 1, 604 Fort St Phone Empire 2712

STAMPS, BREAKING UP GOOD COLlection. Box 2078, Colonist.

TWO MODEL YACHTS, SLOOP RIGGED, in good condition Phone E 8320.

TURKEYS, ROASTING CHICKENS, young fowl, broilers, all local birds. Public Market. George Watkiss.

40 FOR SALE—MISCELLANEOUS (Continued)

TIME IS GETTING SHORT IN
WHICH TO ORDER YOUR
PERSONAL

CHRISTMAS AND NEW YEAR
GREETING CARDS

We Have Many Designs and Varieties to Choose from. Let Us Show You These Exclusive Cards

Orders Promptly Executed

THE COLONIST
Printing—Lithographing
Bookbinding—Engraving
1211 BROAD STREET

TOLEDO SCALE CO., SALES, REPAIRS. 812 Cormorant, E 5552.

WHITE CAP ELECTRIC WASHER; ALSO Mason & Risch piano. G 2021.

41 WANTED—MISCELLANEOUS

ABOUT YOUR JUNK, METAL, BOTtles, furniture, etc Phone G 6721

A REPUTATION FOR PAYING HIGHest prices for rags, bottles, tools, stoves, furniture, or anything you wish to dispose of. We call anywhere, any time G 4752

BOOKS AND MAGAZINES, ANY QUANtity. Book-Nook, 726½, Fort Street.

HIGHEST CASH PRICES PAID FOR diamonds, old gold and silver at Aaronson's, 581 Johnson St G 4722

PERMANENT WAVE MACHINE WANTED, new condition, late model. Cash or terms. Box 2030, Colonist.

PHONE GARDEN 4752—WE PAY BEST prices for bottles, rags, tools, stoves, furniture or anything else you wish to dispose of. We call anywhere, any time Try us

RHUBARB ROOTS WANTED, THREE years or older. Must be of red variety and cheap for cash. Box 2020, Colonist.

WANTED—BABY'S COT, ON WHEELS. Phone G 1787.

WANTED—TWO SMALL DEER HEADS, mounted. Empire 2514.

WANTED — BOY'S BICYCLE; ALSO doll's carriage. Box 2054, Colonist.

WANTED—FRANKLIN HEATER. PHONE E 1910.

WANTED — CHRISTMAS HOLLY FOR shipment. Apply Box 2038, Colonist.

WANTED—OLD BICYCLES AND PARTS, for cash. Victory Cycle Works, 581 Johnson Street, G 4722.

WILL PAY CASH FOR ATWATER KENT six-tube battery set;; no batteries. Box 629, Colonist.

47 ROOM AND BOARD

AT FIRWOOD LODGE, 905 COOK Street, select rooms and board, E 5825.

"ABERDEEN," 941 McCLURE. G 0111 Reasonable Fall and Winter rates.

A MOST COMFORTABLE HOME FOR two; highly recommended. 710 Linden.

COMFORTABLE FRONT BEDROOM; also single room; close in. 428 Vancouver Street Phone G 7366

COMFORTABLE, WELL-FURNISHED rooms with board. Special Winter rates from $35 up. Spacious lounges and sunroom; latest modern heating; real home cooking. Private garages. "Cherry Bank," 616 Quadra. G 0186.

COMFORTABLE BEDROOM, WITH board; gentleman preferred; references required. E 1836.

GOOD ROOM AND BOARD FOR YOUNG lady, $15 per month, or terms. 1015 Bank Street. E 2380.

"ILLAHIE" (A HOME), TEN MINUTES from town, moderate rates; vacancy December 1, suit business man; bright, modern. 940 Fairfield Road, E 3631.

PAYING GUESTS, TWO GENTLEMEN sharing large room, separate beds; refined home; reduced terms; garage. E 0296

PLEASANT FRONT ROOM, BEST OF board, home comforts, central. Phone G 3470.

REFINED HOME FOR BUSINESS MEN; facing park. 912 Heywood Ave. E 5368.

SMALL, CHARMING HOTEL, OSBORNE Court, 617 McClure St. Miss Ewing Tel Garden 6144

THE GROVE, 966 BANK STREET. E 5652, with or without meals. Oak Bay car.

THE MAPLES, 1206 YATES STREET—Select room and board; garage Garden 7748

48 ROOM AND BOARD WANTED

GENTLEMAN WISHES FURNISHED, heated room, with breakfast; or furnished heated suite, near Cook and Fairfield. Box 2060, Colonist.

49 ROOMS TO RENT

49A FURNISHED

AT 210 VANCOUVER, NICE BEDROOM; furnace; quiet. G 1038.

AT 569 TORONTO, JAMES BAY, COSY, warm rooms, kitchenette; garage E 4785.

BED-SITTING-ROOM WITH KITCHENette, $12 month; furnace. E 3465.

NICE CLEAN ROOM, OPEN FIREPLACE, close in. 912 Collinson. E 2291.

NICE, BRIGHT, CLEAN, FURNISHED rooms, to rent at your own price. 2832 Douglas Street.

VICTORIA'S FAMILY HOTEL
Rates $1 and Up
HOTEL CECIL
Blanshard at Johnson

WARM, COMFORTABLY FURNISHED rooms at Hotel Douglas. Special weekly or monthly rates for permanent guests. Inspection invited.

49B UNFURNISHED

ONE OR TWO BRIGHT ROOMS, CLOSE in G 4650.

51 HOUSEKEEPING ROOMS TO RENT

51A FURNISHED

ATTRACTIVE FURNISHED HOUSEkeeping room with kitchenette. 1192 Fort Street.

ATTRACTIVE HOUSEKEEPING ROOMS. All conveniences. 441 Vancouver. E 9567.

AT LELAND APTS.—SINGLE ROOMS, warm, clean. Everything found. G 7915.

A CLEAN, FURNISHED HOUSEKEEPING room, $12.50 a month. Phone E 2648.

AMBASSADOR APARTMENTS — FULL five-room suite for rent. Two bedrooms, dining-room, Frigidaire, garage. Rent $65.

AT 812 COOK, NEWLY DECORATED rooms, gas; reduced rates.

COSY ROOM FOR BUSINESS LADY, $8 monthly. E 6473.

COSY FOUR AND TWO-ROOM SUITES, housekeeping rooms, bedrooms. RITZ HOTEL, 710 FORT G 7158.

CLEAN, COMFORTABLE HOUSEKEEPing rooms with kitchenette 1124 Fort

FURNISHED AND UNFURNISHED housekeeping rooms, with open fireplace and private bath. Ideal situation, block from car Empire 8312.

FURNISHED HOUSEKEEPING ROOMS, close Parliament Bldgs. 517 Gov't. E 8387.

HOUSEKEEPING ROOMS WITH KITCHenette; also 2-room suite. 802 Cook St.

KITCHEN DINETTE; BEDROOM INclusive; $4 weekly. Single housekeeping, $2. 1010 Sutlej.

SINGLE APARTMENTS, ALL CONVENiences, hot-water heating. 1220 Yates Street.

THREE ROOMS, PARTLY FURNISHED; garage. Phone G 4546.

VICTORIA HOUSE, 1114 ROCKLAND Small apartment, kitchenette, hot and cold water; quiet, comfortable. G 2528

51B UNFURNISHED

UNFURNISHED AND FURNISHED rooms, conveniences. Phone E 1872

52 HOUSEKEEPING ROOMS WANTED

52A FURNISHED

WILL PAY $10 MONTH FOR THREE-room suite. Box 2066, Colonist.

53 FLATS AND APARTMENTS TO RENT

AT 1214 YATES, FURNISHED APARTment, large living-room, disappearing bed, kitchenette, heat, hot water, light, gas; $20.50.

ATTRACTIVELY FURNISHED SUITE, kitchenette, dinette, Frigidaire, radio. Good location, near park. E 1092.

A MODERN FURNISHED SUITE, VERY bright and warm. Gas range and fireplace. Nice for couple or lady. New Duchess apartment. Caretaker. E 6940.

AROYLE COURT, 424 LINDEN AVENUE. Real warm suite, southern exposure. See caretaker or phone E 9863

ALVIN — MODERN HEATED APARTments; adults. 1009 Johnson Street

APARTMENTS, NORMANDIE — FULLY furnished suites, clean, warm, sunny; private bath; laundry. E 8284.

APARTMENT, SELF-CONTAINED, close in; warm; home comforts. Apply 1721 Quadra.

A FURNISHED TWO-ROOM APARTment, from $20 to $25 a month; close to High School. Apply 1609 Gladstone Phone E 2846.

AILSA MANSIONS—STRICTLY MODern, out at attractive rentals to suit all pockets; garage E 0981

A REALLY WARM APARTMENT IS what you want for Winter and you can get one, furnished or not, at the Mount Douglas, a brick building. Phone E 4622.

APARTMENT, UNFURNISHED, VACANT soon; near park and school; garage. Central Park Apartments, corner of Queens Avenue and Vancouver Street Empire 8921

AT MOUNT EDWARDS, 1002 VANCOUver Street—Newly decorated suites Phones E 4922, G 4977.

BRIGHT, QUIET SUITE, FURNISHED or unfurnished. 240 Linden Avenue.

BELL APARTMENTS—SUITE FOR RENT. Apply 1021 Cook Phone G 1482.

BROADWAY COURT, 442 SUPERIOR, furnished suite, very comfortable, well arranged, abundant heat. Also unfurnished suite Walking distance. E 3022.

BELWIL APTS. — FURNISHED SUITES; reasonable; gas. Phone G 0220.

CHOICE SITUATION—THREE-ROOMED unfurnished suite, sunroom attached. Garage. Reduced rent. G 5266.

CLOSE IN, COMFORTABLE 3-ROOM furnished flat; reasonable. 857 Meara

CLOSE-IN AND CLEAN TWO-ROOM furnished apartment; good-sized rooms, with free water and phone; adults only; $17 monthly. Listing 298. The Griffith Company.

CRESTA-LINDA — BEAUTIFUL WARM suite. G 2542; evenings G 8857.

COME AND SEE LOVELY GABLES Apartment, Linden and Fort. E 0480.

FOUR-ROOMED UNFURNISHED DUplex, heated, close in. Phone G 2810.

FAIRFIELD HOUSE—FIRST-CLASS NEW 3-room sunny apartment and garage, central, fine view; $35 Phone G 7341

FIVE-ROOM, UNFURNISHED, HOTwater-heated duplex; gas range and fireplace; garage. Close to transportation. Moderate to suitable tenant. G 1776.

FIVE CLEAN FURNISHED ROOMS, garage. Phone G 2238.

FURNISHED FLATS, CABINS, ROOMS, $7 per month and up. 1036 Hillside.

FURNISHED APARTMENT, GLADSTONE Avenue; bath, light. Phone G 3165. Moderate rent.

FURNISHED, WELL-HEATED SUITE, $20. 340 Linden Avenue.

FURNISHED TOP FLOOR HOUSE, FIVE rooms; rent $20.00, including water and wood; private entrance; Fairfield. Garden 4891.

HARROGATE APARTMENTS
BEACH DRIVE
Hundred Yards From Beach Hotel and Victoria Golf Club
ABSOLUTELY MODERN
Only those requiring the best phone E 9552, between 9 and 10 a.m., for appointment to view.
One Vacancy at Present

HAMPTON COURT — UNFURNISHED apartment; sitting-room, dining-room and one bedroom. G 5611.

HALF OF COTTAGE, UNFURNISHED, private entrance, refined locality. E 1838.

HUMBOLDT APTS.—FURNISHED SUITE (ground floor); $3.50 up; close in. G 0129.

LARGE FOUR AND FIVE-ROOM FURnished flats, splendid location; oil heated; low rent; garage. Phone E 6468

MARINE CHALET, OAK BAY — VICtoria's finest furnished kitchenette apartments, steam heat, electric refrigeration. Near beach, car line, golf links Special rates to permanent tenants E 5531

MELLOR APARTMENTS, SUITE VAcant. G 5021.

MODERN 2-ROOM FURNISHED SUITES, $16 per month, including light, water and garage. Maynard's Bungalow Court, 785 Hillside Avenue

NEAR PARLIAMENT BUILDINGS, WELL heated self-contained suite, three rooms, kitchenette, bathroom, hot water; garage. Phone E 1918.

NICE CLEAN FURNISHED APARTMENT, four rooms and private modern bathroom; within walking distance; only $23 monthly, including free water and phone. Listing 396. The Griffith Company.

NOW VACANT—NICE CLEAN, CLOSE-in furnished apartment, three rooms, also dressing-room, bathroom and central hall. Price includes hot and cold water, also hot-water heat. Only $30 monthly. Listing 340. The Griffith Company.

RHYL-VILLE, MODERN FURNISHED suites, light, heat, water, $15. 1007 Collinson.

ROOMS IN PRIVATE HOME, FURnished, heated; garage; all conveniences. E 5365.

SAVOY MANSIONS — FURNISHED OR unfurnished suites, one or two bedrooms, electric kitchen, bath G 6622.

SCOTT APTS. — REASONABLE RATES Transient, resident Inspect E 6311.

SEACROFT — BEAUTIFUL SEA VIEW furnished and unfurnished suites; all electrical; garage. Phone G 5111.

"Next Door to Everything in Town"
BEVERLEY HOTEL APARTMENTS
724 Yates Street, Off Douglas

SIX STORIES of comfort and economy We specialize in light housekeeping suites, but also have nice bedrooms and unfurnished rooms You are cordially invited to come and see for yourself. Unlimited steam heat, hot water, gas, light, phone, elevator service.
Jas A. Griffith, Prop. Phone E 8914

TREBARTHA, 1046 VIEW ST.—FULLY modern suites, fireproof building, close in. Very reasonable rents G 4458

THREE-ROOMED SUITE, THORNTON Apartments $18. Apply 249 Cook, or owner, 1110 Broad.

3-ROOMED SUITE, THORNTON APARTments, $18. Apply 249 Cook, or owner, 1110 Broad.

4 ROOMS (OR FIVE), VICTORIA WEST, furnished or unfurnished E 2258

$17.50 NEWLY DECORATED THREE-room unfurnished suite, including garage; James Bay district. Apply The Royal Trust Company, 1202 Government Street. E 4126.

$45.00 — FOUR-ROOM UNFURNISHED well heated apartment, close to town. Garage if necessary. For immediate rent Apply the Royal Trust Company, E 4126 or E 8012

3 ROOMS IN PRIVATE HOME, HEATED, all conveniences, furnished to suit tenant or unfurnished; garage. 2404 Cook Street. Phone G 1017

55 HOUSES TO RENT

A NICE SEVEN-ROOMED BUNGALOW on Gorge waterfront, garage, boathouse and slip. For rent, furnished, $40; unfurnished, $30. Phone G 1522 or E 8067

A BEAUTIFUL HOME, FURNISHED OR unfurnished, suitable for medical man or dentist. Located in well populated residential district. For rent on terms to meet present conditions.
Apply
EMPIRE REALTY CO., LTD.
1006 Broad Street Phone E 7441

55A FURNISHED

A FURNISHED FOUR ROOMS, BATH, water and phone, $25.00; close in Apply 1609 Gladstone Avenue.

55 HOUSES TO RENT (Continued)

1772 CARRICK ST.—FIVE-ROOM bungalow; two lots; garage, partly furnished $25.00
1413 TAUNTON—Four rooms, very well furnished 26.50
WATERFRONT BUNGALOW, OAK BAY. Low rent to reliable tenant.
SWINERTON & MUSGRAVE, LTD.
620 Broughton St.

AT CADBORO BAY, CLEAN FURNISHED cottages, rent from $15 month. E 9795.

COMFORTABLY FURNISHED BUNGAlow, on nice street in Oak Bay; three bedrooms; only $30. R. Morton, 130 Pemberton Bldg.

DESIRABLE BUNGALOW, NEAR SEA and park, six rooms and bath, open fireplace, player-piano, furnace, instant hot water, silver and house linens; garage. 1130 Woodstock Avenue. Phone E 0055.

FOUL BAY WATERFRONT — 4-ROOM bungalow; modern; gas and garage E 2456

HOUSES, FURNISHED OR UNFURnished, for rent or sale on easy terms Fred M Russell, 112 Pemberton Bldg

NOW VACANT—NICE CLEAN, MODERN bungalow with numerous built-in features, fireplace in living-room, basement, furnace, garage. Four well-furnished rooms, also bathroom and pantry. North Quadra district. Only $30 monthly. Listing 374. The Griffith Co.

3-ROOM BUNGALOW, PARTLY FURnished; garage; $14, including water. Apply 489 Obed Avenue.

FURNISHED COTTAGE

4-ROOM COTTAGE—2 BEDROOMS, LIVing-room and kitchen and bathroom. Furnished except linen and cutlery. Garage and good garden. To reliable tenants. Will lease at $20.00 per month.
KER & STEPHENSON, LIMITED.
1205 Government St. Phone G 4127

$32.50 — 7-ROOM FULLY FURNISHED house, within walking distance of town; including piano, radio, linen and silver. The Royal Trust Company. E 4126.

55B UNFURNISHED

A FIVE-ROOMED HOUSE, RENT $15. Phone E 9530

A FULLY MODERN BUNGALOW, 2161 Fifth, four rooms and bathroom, high location near school; furnace, garage, good basement; $25.00 monthly. Key at 1809 Gladstone Avenue. Phone E 2848.

BELMONT AVENUE, EIGHT-ROOMED comfortable convenient house, gas, furnace and garage. Phone E 8279.

PEMBERTON & SON

2306 Wark St., 6 rooms, furnace, now vacant	$18.00
1967 Argyle St., 5 rooms, good condition; good garden; vacant	20.00
1411 Harrison St., 6 rooms, 3 bedrooms; good condition	20.00
985 Wilmer St., 6 rooms, hardwood floors, electric range, furnace, garage	25.00
40 Gorge Rd., 7 rooms, 3 bedrooms, furnace; good garden	25.00
1015 Carberry Gardens, 8 rooms, 4 bedrooms, furnace; good condition	30.00
Sylvan Lane, Oak Bay, 8-room modern stucco house, wired for electric range, hot-water heating; garage	52.50

PEMBERTON & SON
625 Fort St. Phone G 6124

ST. ANN STREET, 8 ROOMS, H.W. heating, hardwood floors	$40.00
Fort Street, 7 rooms	25.00
Oak Bay Avenue, 6 rooms, excellent condition	25.00
Oliver Street, 5 rooms	25.00
Hampshire Road, 5 rooms	25.00
Brighton Avenue, 6 rooms, excellent condition; good garden	21.00

KER & STEPHENSON, LTD.
1205 Government St. Phone G 4127

818 HEREWARD ROAD — FOUR rooms and bath	$12.00
276 SUPERIOR ST.—Six rooms and water	12.50
2532 VANCOUVER ST.—Eight rooms	21.50
934 COWICHAN ST.—Five rooms	22.50
1230 KINGS ROAD—Seven rooms	22.50
1026 BALMORAL ROAD—Six rooms	25.00
985 WILMER ST.—Six rooms	25.00

SWINERTON & MUSGRAVE, LTD.
620 Broughton St.

$10.00—6 ROOMS, 362 SYLVIA ST.
$15.00—7 ROOMS, 821 ELLERY ST.
$20.00—5 ROOMS, 1552 BURTON AVE.
$25.00—7 ROOMS, 115 OLIVE ST.
$25.00—7 ROOMS, 1315 STANLEY AVE.
$25.00—6 ROOMS, 1125 FORT ST.
$27.50—5 ROOMS, 232 IRVING RD.
$30.00—7 ROOMS, 944 FOUL BAY RD.
$35.00—7 ROOMS, 1626 FELL ST.
THE ROYAL TRUST COMPANY
1202 Government St. E 4126

FOUR ROOMS, BATH AND PANTRY, only $15 monthly, including water, near High School. The Griffith Co., 613 View St., 14 Arcade Bldg. Phone E 7181.

FOR SALE OR RENT—1050 SOUTHGATE Street—Ten-room house (5 bedrooms), sunroom, pantry, sleeping porch, bathroom, 2 toilets, large basement, furnace; full-size lot, good garden. Would make an excellent duplex or apartment house. Apply to D. Fraser, Colonist Office.

RENTAL SERVICE

HOUSES, APARTMENTS, furnished and unfurnished. Rents to suit everyone. A good selection. See us before you decide. Heisterman, Forman & Co., 606 View St.

IMMEDIATE POSSESSION — NORTH Quadra, modern bungalow, four rooms, pantry and bathroom, fireplace, special built-in features, basement, furnace, garage, etc. Including lino, blinds, and possibly stove if desired; spotlessly clean; only $25 monthly. Listing 259. The Griffith Company.

MONTEREY AVE.—BEAUTIFUL EIGHT-roomed house, hardwood floors, rent $30. Phone E 9715.

ON BUS LINE, CLOSE TO STREET cars, upper half of a two-family house, unfurnished, everything separate, hot-water heated, gas range, gas fireplace; use of lawns, flower, fruit and vegetable gardens. Moderate to suitable tenant G 1776.

SIX-ROOM SEMI-BUNGALOW, FAIRfield, basement, furnace, fireplace, etc. Only $22 monthly; will lease. Listing 238. The Griffith Company.

SMALL BUNGALOW, MODERN; GARAGE. 788 Fairview Road, near Devonshire Road.

$25 — ENGLISH STYLE EIGHT-ROOM home, new floors, four bedrooms, garage. Phone Mr. Young, E 0741, G 7557.

$27.50 — FIVE-ROOM BUNGALOW, newly decorated inside and outside. The Royal Trust Company. E 4126.

$30 — EIGHT ROOMS, 1626 FELL ST. The Royal Trust Company. E 4126

5 ROOMS, FAIRFIELD; FULLY MODern; $22.50. Six rooms, Fairfield; furnace and garage; $22.50. Five rooms, Hillside district, $22.50. Seven-room new stucco, Moss St. H.W. heating $35. A. A. MEHAREY & CO., 824 Fort St. E 1187.

6-ROOMED HOUSE, 138 SIMCOE ST. Phone G 7976

6-ROOM BUNGALOW, 1329 ESQUIMALT Road; garage. Phone G 6950

2512 BLANSHARD ST.—FIVE ROOMS, $15 per month, including water; in best of condition. E 3982.

909 TRANSIT ROAD; THREE BEDrooms, garage, rent $20. Phone E 8689

2735 VICTOR STREET—FOUR-ROOM, clean, modern bungalow; garage; $15.

1339 NEWPORT AVENUE, OAK BAY—Very desirable bungalow-cottage, six rooms, bath, furnace, garage; one block from beach. Immediate possession. Inquire at Marine Chalet. Phone E 5531.

5-ROOM COTTAGE, MODERN; ADULTS. Apply 820 Collinson Street. E 8162.

57 WANTED TO RENT—HOUSES

57A FURNISHED

WANTED TO RENT — SMALL SEMI-furnished house in Esquimalt district. Phone E 2283.

57B UNFURNISHED

WE HAVE A WAITING LIST OF TENants for unfurnished houses in all parts of the city. List with us for immediate results. P. R. Brown & Sons, Ltd., 1112 Broad Street. Phone Garden 7171.

A Mart for Busy Readers—Property for Sale or Trade

61 SUMMER RESORTS

61A COTTAGES AND CAMPSITES

SUMMER COTTAGES AT DEEP COVE; also spacious camping grounds. Good fishing, boats for hire. Mrs. C. Moses Sidney, B.C. Phone 30X Sidney

62 NURSING AND CONVALESCENT HOME

RESTHOLME — SUNNY ROOMS. MRS. Woods, 14 years' hospital experience. 1424 St. Patrick. E 4722.

SUNHILL SANATORIUM — CURATIVE convalescent. Diet a specialty. Swedish massage. E 5021.

SAANICH HEALTH CENTRE NURSING and Convalescent Home, Royal Oak, B.C. Moderate terms. Write, or phone G 4979.

63 POULTRY AND LIVESTOCK

63A POULTRY AND SUPPLIES

FOR SALE — WHITE WYANDOTTE utility cockerels, strong and vigorous; winning all awards at Victoria and Saanichton Fairs. It pays to have the best. R. S. Anderson, Stelly's Crossroad, Saanichton.

FOR SALE—RHODE ISLAND BREEDING cockerels, good laying strain. Phone Belmone 33L.

63C CATTLE

FOR SALE — GUERNSEY PUREBRED bull, broken to harness. Phone G 2140

FOR SALE OR TRADE—TWO GOOD beef cows Wanted—Good young cow, fresh, heavy milker, quiet. Box 940, Colonist.

FOR SALE—CHOICE OF TWO JERSEYS, calfing middle of December; also exchange two cows, calving in Spring, for one milking four gallons now. Phone G 4902.

63E GOATS

AT STUD—TOGGENBURG AND SAANEN buck, $1.50 Transportation reasonable. Burton's Goat Dairy, phone Albion 4T

AT STUD—SAANEN BUCK, FEE $1.50. Jones, Robertson Street, Saanich. G 9757.

63F DOGS

ENGLISH SETTER MALE PUP, FOUR months old; registered; $10. G 5048

FOR SALE — WIRE-HAIRED TERRIER pups, $10 and $15. Winona Kennels, Langford. Phone Belmont 66R.

63X MISCELLANEOUS

BENBOW'S WORLD-FAMED DOG MIXture prevents and cures distemper; invaluable for show dogs. $1 per bottle. Benbows Dog Mixture. 918 Government.

TRY ROSEDALE AVIARIES FOR ROLler canaries. F. W. Collin, 1710 Denman Street.

YOUNG SINGING CANARIES FOR SALE, cheap. Phone E 6470.

65 AUTOMOBILES

RADIATORS AND FENDERS

AUTO RADIATOR, BODY AND FENDER Specialists. Workmanship that cannot be excelled.

BURGESS BROS.

1209 Quadra Street E mpire 8221

65A FOR SALE

A GOOD 1923 DODGE TOURING AT A sacrifice price. Here is your chance to pick up one of these reliable Dodges which make such good delivery cars. The full price is $60, with licence. A good Ford Model "A" Tudor Sedan, new tires and all ready to go, a bargain at $245, licensed. Parts of all kinds for all makes at prices that please.

W. FRANK CAMERON AUTO PARTS

949-952 View St. Phone E 6632

A REAL BUY: OWNER LEAVING FOR England—1929 Nash Standard "6" Cabriolet, absolutely like new; privately owned; has good road light and electric signal arm; $525. Marconi Service Garage, North Quadra. Phone Albion 47X.

LOOK! LOOK! LOOK!

A SHOWROOM FULL OF SNAPS

1932 CHEVROLET SPORT SEDAN, six wire wheels, trunk rack, freewheeling and everything. This is a brand new car and is priced for quick sale.

1931 CHEVROLET DELIVERY. This light delivery has only run 9,000 miles. Finish, tires and motor just like new. Has cab and real smart steel body $650

1930-31 DURANT SEDAN, run 7,000 miles. Just like new $575

MASTERS MOTOR CO., LTD.

609 Yates Street Phone E 3541

CHEVROLET NATIONAL COUPE, 1929, good condition; newly painted. No trades. $265. E 0575.

BEGG MOTOR CO., LTD.

SPECIAL IN ANOTHER QUALITY 8-CYLINDER CAR

DODGE SEDAN, 8-cylinder, 1930 model. This car has only run a low mileage and is in splendid order. Looks like new, with new tires. For three days only at $800

Be Sure and See This Car Before Purchasing

BEGG MOTOR CO., LTD.

Phone G 1144 Yates and Quadra

FORD TUDOR, CLEAN, GOOD CONDItion; cash, $65. Phone G 5919.

FOR SALE—1929 HUDSON COACH, IN perfect condition. Any reasonable cash offer accepted. Phone E 4125.

NATIONAL MOTOR CO., LTD.

AMAZING WEEK-END BARGAINS

1925 FORD TUDOR SEDAN	$25
1929 FORD TUDOR SEDAN	$195
1929 FORD FORDOR SEDAN	$345
1930 FORD TUDOR SEDAN	$385
1930 CHEVROLET SPORT ROADSTER	$385
1930 CHEVROLET COUPE	$465
1926 PONTIAC SEDAN	$365
1928 DURANT FOUR SEDAN	$335
1931 FORD CABRIOLET	$495
1931 FORD DE LUXE ROADSTER	$395
1929 HUDSON SEDAN	$485
1929 FORD TON TRUCK	$285
1931 FORD TWO-TON TRUCK	$645

MANY OTHERS

NATIONAL MOTOR CO., LTD.

819 Fort Street Ford Dealers

G arden 9177 Open Evenings

SEE THESE CARS—1929 FORD SEDAN, like new, $265. 1927 Pontiac Coach, $100. 815 Government St. Phone E 7622.

STUDEBAKER COMMANDER, 1929, SEdan, in fine condition, total mileage 19,500. Best offer taken. Phone E 2769

STUTZ "8" 4-DOOR SEDAN, in first-class shape	$550
1927 WHIPPET Coach, rebored, overhauled	$165
1927 FORD Coupe, lots extras	$95
1922 McLAUGHLIN "4" Touring	$65
Two OLDSMOBILE Tourings, 1924 and 1925, each	$50
1925 PAIGE Touring	$100
1929 REO 3-Ton pneumatics, with a new motor	$800
1929 CHEV. 1½-Ton, overhauled	$300

CLARKE'S GARAGE

Phone E 8041 931 View Street

USED CARS BOUGHT AND EXchanged Masters Motor Co., Ltd.

1928 CHEVROLET 2-TON TRUCK, four speeds, new battery, good running order, for quick sale, $185 cash. R. C. Mason, corner San Juan Avenue and Gordon Head Road, on Stott Place.

65 AUTOMOBILES (Continued)

"JUNKIE," AUTO WRECKER

WANTS 50 late model cars for wrecking Best cash price paid.

We have spare parts for the following late model cars in stock: 1924-30 Buicks, Cadillac, Chevrolet, Chrysler, Dodge, Essex, Model "A" Ford, Hudson, Hupmobile, Jewett, Paige, Pontiac, Reo, Studebaker, Willys-Knight; also a large assortment of truck parts. Engines from $35 up S. H tires, all sizes. Batteries, generators starters.

PACIFIC AUTO WRECKING CO., LTD

937 View Street Phone E 7521

1931 DODGE SEDAN—THOROUGHLY first class in every respect. Hard to tell from new. A wonderful bargain. Fully guaranteed.

1930 AUBURN SEDAN—Another car that has had exceptional care. Looks and runs like new. Very comfortable and a good performer. Real value. Guaranteed.

Others Buick, Pontiac, Ford, Essex, Nash, Studebaker, etc.

H. A. DAVIE, LTD.

McLaughlin-Buick Cars G.M.C. Trucks

860 Yates Street 851 Johnson Street

Phone G arden 9154

THOMAS PLIMLEY, LIMITED.

Serving the Public for Thirty-Nine Years

TODAY'S BEST BUY

CHRYSLER "6" SEDAN, 1930 MODEL

IN wonderful condition, mechanically in perfect order. A small six-cylinder economical car. A model that has given every satisfaction to all owners. At less than half its original cost. TODAY'S BEST BUY $685

MANY OTHERS

"Ask Any Plimley Used Car Owner"

THOMAS PLIMLEY, LIMITED.

Established 1892

1010 YATES ST. G ARDEN 7181

OUR USED CAR DEPARTMENT HAS A FINE SELECTION OF CARS

PRICED RIGHT—

FROM $25 UP

SEDANS — COUPES — TOURINGS ROADSTER — MANY MAKES

A. W. CARTER, LIMITED

831 Yates Street. Phone E 5632

USED CHEVROLETS AT RECORD LOW PRICES

$30—TOURING.
$375—COACH, 1929.
$425—SEDAN, 1929.
$450—COUPE, 1930.
$525—SEDAN, 1930.
$695—SPORT SEDAN, 1931.
$700—SPORT ROADSTER, 1932.

LOW TERMS

THE MOTOR HOUSE (VICTORIA), LTD.

Chevrolet Dealers

Phone E 1107 971 Yates Street

JAMESON'S SENSATIONAL BARGAINS IN USED CARS

THREE HALF-PRICE SPECIALS THIS WEEK

1929 FORD TUDOR SEDAN, in perfect condition Reduced to $275

1924 CHEVROLET TOURING, in perfect running order, good tires and battery. Reduced to $25

1927 FORD TOURING, in real nice shape. Reduced to $35

JAMESON MOTORS, LTD.

740 Broughton St. Phone G 1191

SPECIAL

1927 CHEVROLET COUPE. This car has a wall fender for the spare tire and can be used to advantage as a light delivery. Mechanical condition O.K. and tires are good. Priced for quick sale at $200

Car Sales Dept.

JONES BROS.' SERVICE STATION, LTD.

Cor. Yates and Quadra Phone E 4021

1927 FORD SEDAN, NEW TIRES, overhauled, $85. Phone E 8491.

65B WANTED

CAR WANTED FOR CASH, NOT EXceeding $225. Roadster or coupe preferred. Must be reasonable. Box 2022, Colonist.

DO YOU WISH TO SELL YOUR CAR for cash? We will display your car in our showroom, advertise, handle the selling, financing and trade-in for a moderate commission. Car Sales Dept., Jones Bros.' Service Station, Ltd., corner Yates and Quadra. Phone E 4021.

LATE MODEL SMALL CLOSED CARS bought for cash. Thomas Plimley Ltd G 7161

WILL PAY CASH FOR 50 USED CARS Victoria Auto Wreckers, 721 Cormorant, E 8444.

69 BUSINESS OPPORTUNITIES

A PARTNER, SILENT, OR WITH EMployment, with $2,000 or $2,000 for business expansion. Good returns monthly and security. Splendid opportunity. Box 1976, Colonist.

A GOOD BUSINESS FOR COUPLE. Candies, tobaccos, groceries. Clean, fresh stock. Living quarters. Rent $10. A splendid opportunity at low price of $330. Phone G 6041. Rosevear & Gordon, Ltd., 110 Union Bldg.

CONFECTIONERY AND TOBACCOS. 747 Pandora Avenue.

EXCEPTIONAL OPPORTUNITY. LADY or retired couple, if good social experience. Some capital required. Beautiful home and pleasant occupation. Box 2066, Colonist.

GOOD HALF STORE, PARTITIONED off, with hot water, light and use of phone, $20. Apply Box 2021, Colonist.

LARGE STORE, SUITABLE FOR STORage purposes. Reasonable rental. Apply The Royal Trust Company. E 4126.

PARTNER WANTED IN A COUNTRY store showing a clear gain of $4,200 in the past three years. $2,500 required for expansion of business. H. MAY, 403 Union Bldg. Phone E 1814.

STORE, 1239 GOVERNMENT ST., WITH 23 ft. frontage No reasonable offer refused. Apply The Royal Trust Company. E 4126.

WELL-LOCATED STORE ON DOUGLAS Street, suitable for any type of merchandise. Phone E 4126, The Royal Trust Company, and let us show you this location.

$500 TO $1,000 WANTED FOR merchandising business. Will stand strictest investigation. Box 2042, Colonist.

70 BOATS AND ENGINES

BOAT LUMBER, CEDAR, SPRUCE AND oak stock, low prices. Spruce oars $1.25 per pair, shaped DALZIEL. G 1422

BOATS BUILT AND REPAIRED, MARINE ways, wet or dry storage. Estimates free. Victoria Motor Boat Works, 419 Bay Street, E 1922.

71 BUSINESS DIRECTORY

BRICK AND CEMENT

CHIMNEYS, FIREPLACES (SPECIAL designs), cement sidewalks, basement floors. Horspool, 362 Davida G arden 1942

CARPENTERS

WHEN YOU BUILD, REPAIR, REMODEL, get C. H. McMillan's price. E 9526.

DYEING AND CLEANING

CITY DYE WORKS — GEO McCANN, proprietor. 944 Fort St. Phone G 1621

DRYGOODS—WHOLESALE

WHOLESALE DRYGOODS — TURNER, Beeton & Co., Ltd., wholesale drygoods importers and manufacturers. Men's furnishings, tents. "Big Horn" Brand Shirts, Overalls. Mail orders attended to.

EMBOSSED STATIONERY

PRIVATE STATIONERY EMBOSSED IN any design or color. The Colonist Commercial Printing Dept. G arden 5241.

71 BUSINESS DIRECTORY (Continued)

FLOOR SURFACING

ANY OLD FLOOR RENOVATED. PRICE down as low as $8 per room. V.I. Hardwood Floor Co., 707 Johnson Street. Phone G 7214.

E 9029—PREMIER FLOOR CO.—E 5220 Dark floors resurfaced like new

WESTERN FLOOR SURFACING CO

454 Gorge Road E mpire 89:5

Laying, Sanding and Finishing Old Floors a Specialty

PUBLIC STENOGRAPHERS

ETHEL SEYMOUR, 207 CAMPBELL Building, Douglas Street. Phone G arden 2525. Authors' manuscripts, law and general. Strictly confidential.

LITHOGRAPHING

LITHOGRAPHING — LITHOGRAPHING, engraving and embossing. Nothing too large and nothing too small. Your stationery is your advance agent. Our work is unequaled west of Toronto. The Colonist Printing & Publishing Co., Ltd.

PRINTING

WHY SEND YOUR PRINTING ORDERS East, when you can get them done better, quicker and at the same price at The Colonist Printing Department?

RAZOR BLADES

MYATT'S BRITISH BLADES REDUCED to 40c; two packets 75c.

WOOD

ALL KINDS CORDWOOD REDUCED $6 to $5.50. Special, two weeks. G 3142.

ALL BEST FIRST GROWTH CORDwood, 12-in., $5.75 per cord; half cord, $3.00. Special, ten days. E 9669. G 4191.

ALL REAL DRY CORDWOOD, $5.50; special for two weeks. Dryland millwood, $4. G 0122.

ALL BEST FIR DRYLAND WOOD, special $4.75 cord, ½ $2.50. E 9889.

BEST CEDAR WOOD, $2 00. MIXED cedar, $1.75 load. Phone E 6722.

COOPERAGE WOOD CO., G 1941. ALL kinds of wood at reasonable prices.

CORDWOOD SAWN ANY LENGTH; DANgerous trees topped or limbed. E 6688.

COOPERAGE WOOD — BLOCKS, $3; stove wood, $2.50; kindling, $2. G 2241.

DRYLAND MILLWOOD, $4; SLAB, $4.50; fir cordwood, 2 cords, $10.50. Distributors: DOMINION FUEL CO., G 3715.

DRYLAND WOOD AND KINDLING. Rodger, Alpha St., G 2214; G 5082 night.

GOOD QUALITY NANAIMO COAL — Lump $10.25; egg and nut $9.25. E 5522.

MILLWOOD, $4.50; INSIDE FIR BLOCKS, $8; thick dry bark, $7; dry slabs, $8; cordwood, $6. Youbou Wood Co., E 4522.

WHITE FUEL CO.—DRY CORDWOOD, first growth fir. E 6313.

2 CORDS BEST FIR CORDWOOD, $9; stove lengths, $8 cord. Lantzville coal Premier Fuel Co., G 8952; night E 2789.

SHAWNIGAN DOUGLAS FIR WOOD COMPANY

Agents for Shawnigan Lake Lumber Co.

$4.50 CORD. Inside blocks, $9 cord. Kindling, $6. Bone-dry slab, $5.50 cord. A1 cordwood, $8.25. E 3914 night E 9942. 2200 Government Street.

72 PROFESSIONAL DIRECTORY

OSTEOPATHIC PHYSICIANS

DR. VERNON S. TAYLOR, REGIStered and licensed, 406-7-8 Belmont Building. Phone E mpire 7823.

76 EXCHANGE—REAL ESTATE

A BUSINESS LOT ON DOUGLAS ST., close to the Hudson's Bay. Exchange for small bungalow. 1609 Gladstone Ave.

CLEAR, LEVEL, LARGE LOTS, CLOSE in, but taxes under $7; near car and park, and facing new school.

PEMBERTON & SON

625 Fort Street Phone G 9124

OAK BAY FOR POINT GREY — SIXroomed stucco bungalow, cement basement, hot-air furnace. Two fine lots with lawn, flowers, shrubs and fruit trees; garage. Taxes $62. Assessed value $4,220. Clear title. Will trade for six-roomed bungalow or semi-bungalow on west part of Point Grey, equal value. Phone E 1614, or write 402 Union Bldg.

WILL TRADE MY CLEAR TITLE WATERFRONT HOME

FOR VACANT PROPERTY, EQUITY IN APARTMENT HOUSE (IF NOT TOO HEAVILY MORTGAGED), OR LARGER WELL-LOCATED HOUSE.

BOX 2019, COLONIST.

6-ROOM FULLY MODERN SEMI-BUNGAlow in high location in Vancouver, value $3,600. Will trade for small modern home and 2 to 5 acres of land, within 10 miles of city of Victoria. E 1188.

½ SECTION LAND, 2 MILES FROM Rudyard, Mont., valued $2,000; trade garage on Coast. M. Melom, Stavely, Alta.

77 LISTINGS CANCELLED

77A HOUSES

MRS. RICKARDS, OF 800 NEWPORT Avenue, has just sold her house through the Victoria Homes & Gardens, Ltd. Will all agents kindly take it off their books?

78 HOUSES FOR SALE

ATTRACTIVE 5-ROOM BUNGALOW, exceptional value, splendid condition. ½-mile circle, taxes $22; clear title. Reduced for immediate sale. $1,100 1808 Rebecca Street, Pandora

A $5,000 RESIDENCE FOR $4,100. SITUated on one of Oak Bay's best avenues on a splendid lot, with shade trees. New bungalow of five rooms with hardwood floors, hot-water heating, tiled bathroom and dome ceilings, cathedral windows. Full concrete basement and a garage detached. Immediate possession can be had.

MARA, JONES & CO., LTD.

1212 Broad Street E 3823

ATTRACTIVE, NEW, FIVE-ROOMED STUCCO BUNGALOW IN OAK BAY. Entrance hall, large living-room with artistic fireplace, French doors to fullsized dining-room, MAHOGANY FLOORS; Dutch kitchen in cream and apple green, lots of cupboards and bins, wood lift. Tile bathroom with Pembroke bath and shower; two good bedrooms. Garage in full cement basement An exclusive snap at $3300

PHONE E 1814.

RENTAL BUY

COSY FIVE-ROOM COTTAGE ON GOOD street in James Bay. Low cash payment, balance at $20 per month. Price only $1,650 Why rent when you can purchase on these terms?

ROSEVEAR & GORDON, LTD.

Phone G 6041 110 Union Bldg

FOR SALE, RENT OR EXCHANGE—A 7-roomed modern house, Foul Bay, near school and car; also 1¾ acres good land, Esquimalt Road, near Fraser Street Phone G 5924.

HOUSES BUILT ON INSTALLMENTS D. H. Bale, contractor, Fort and Stadacona

HOUSES FOR SALE. WILL BUILD TO suit. Terms. R. A. Green Lumber Co. G 7814.

MODERN BUNGALOW: GARAGE Terms. Owner, 2206 Lydia Street.

NEW STUCCO BUNGALOW OF FIVE rooms in a popular part of Oak Bay. Built for owner's use and only the best of materials used. Altered circumstances make sale desirable, and owner will stand a loss at the price of $3,500, terms.

H. MAY

402 Union Bldg. Phone E 1914

WANT A BARGAIN?

OWNER DOWN SOUTH says sell quickly his six-room house, having usual conveniences and near car and school. Listed at $1,500, but will consider your own price and terms. Let me show it to you.

ROBERT MORTON

130 Pemberton Bldg Tel. E 0332

78 HOUSES FOR SALE (Continued)

OPPOSITE NEW HIGH SCHOOL—Standing on two lots in lawn, garden, fruit and ornamental trees, this fine stucco bungalow has large living-room with open fire, dining-room with built-in buffet, two bedrooms, bathroom with tiled floor and superior plumbing, kitchen equipped for electric range, and in addition a cosy sunroom or lounge, and a breakfast alcove. The house is pleasing in appearance, convenient and commodious in plan, substantial in construction, and can be bought at the extremely attractive price of $4,000. Ker & Stephenson Limited, 1205 Government Street Phone G 4127.

SAANICH—NEW 5-ROOM BUNGALOW, ½ acre, part furnished; a snap at $2,900; small cash handles. Saanich—A neat 4-room bungalow, $1,250; $300 cash. Ed. Spencer, Suite 62, 639 Yates, G 6634.

VERY COMFORTABLE BUNGALOW, North Quadra, near city. Large living-room with open fireplace, basement with furnace. Large lot, fruit trees. Garage. Low taxes. Reasonable price from owner. Phone E 0613; evening E 0675.

FOUL BAY SNAP

REDUCED FROM $2,500 TO $1,600

Requires Only $200 Cash Down

THIS well-constructed seven-roomed residence, three-piece bathroom, open fireplace; high cement basement, hot-air furnace, stationary tubs. Immediate possession. Why pay rent when you can buy a snap like this one? No phone information given.

H. G. DALBY & CO., LTD.

634 View Street, Opposite Spencer's

THERE MUST BE MANY

people who would like to own the following if only they could see it: A large bungalow with six rooms and large reception hall, GOOD SEA VIEW, half acre of grounds, BEARING FRUIT TREES; wellstocked garden, in excellent shape. Modern plumbing, splendid basement, good heating system; gas laid on; warm garage. Quiet and secluded situation on the two-mile circle. Pay $1,200 cash, assume a mortgage of $2,000, and the place is yours.

COMMODIOUS CLOSE-IN RESIDENCE

This house has quite a handsome exterior. There are four rooms and a bathroom downstairs, also four rooms and another bathroom upstairs. Most of the rooms are a good size; gas is laid on; there is a gasfired pipeless furnace and several fireplaces. Asking price $2,500; low cash and easy periodical payments will be accepted.

THE ROYAL TRUST COMPANY

Real Estate Dept. E 4126 or E 3120

OAK BAY

$1850—$500 CASH, balance arranged; clear title; buys a lovely new four-roomed home, open fireplace, toilet, cement basement and driveway. Garage in basement. Large garden lot, all dug up and fenced. Taxes $26.50. Connected to sewer and good surface drains. Very good buy.

NATIONAL REALTY CO.

1229 Broad Street G 4013

$4000 VALUE—TO CLOSE AN ESTATE and to make an immediate sale we offer at great sacrifice a most attractively designed, well built sevenroomed semi-bungalow, situated Foul Bay district, near car line and the sea. Full cement basement, furnace, tubs, hall and living-rooms with hardwood floors. Large open fireplace. Full sized lot. Garage. Price $2,500; terms $500 cash. ROBERT GRUBB & CO., 212 Sayward Building, Victoria.

$600—A SNAP IN THIS FOUR-ROOM bungalow at this price. Small cash payment, balance as rent. With some small repairs well worth $1,250.

$2350—$350 CASH, BALANCE AS rent, buys this new five-room stucco bungalow, Oak Bay; new garage.

W. J. GILLILAND & CO.

Phone G 7241

FOR SALE OR EXCHANGE

$250 CASH

—balance approximately $27.50 per month (low taxes), or $250 cash and balance for closer-in bungalow, will buy modern and attractive cream-colored stucco bungalow of six rooms, including new electric light fixtures, blinds and inlaid linoleum, in bathroom, situated on Victoria Avenue (south of McNeill). Blue Line bus passes the door. Full cement basement with garage space, wash tubs, coal bin. Two bedrooms downstairs; nice room upstairs, which is plastered, has clothes cupboard and two windows which keep room cool in Summer. Hardwood floors in hall, living and dining-rooms; other floors No. 1 edgegrain. Open fireplace in living-room; lovely front and rear porches; three-piece bathroom with built-in tub and shower. Wired for radio connections. Solidly-built back fence and neat-appearing fence at front Only one window facing north.

PRICE

$4350

Reply to Suite 1, 604 Fort Street, or Postoffice Box 674, City

REPOSSESSED HOMES

VERY EASY TERMS CAN BE ARRANGED

TITLES CLEAR—IMMEDIATE POSSESSION

NOTE: These homes are offered at ridiculously low prices and exceptionally easy terms can be arranged. Any reasonable offers wil lbe seriously considered.

$800—ON VERY EASY TERMS—Will give you possession of this cosy bungalow; large living-room; two bedrooms with connecting bathroom; convenient Dutch kitchen; splendid garden lot; garage; close to Primary and Saanich High School; taxes about $15.00. PRICE ONLY $800, ON TERMS TO SUIT YOU.

$1000—GORGE DISTRICT—Most attractive little bungalow of five rooms, three-piece bathroom, basement and garage; two lots; low taxes; close to bus and tram. Here is a chance to secure a complete little home with a small cash payment and balance as rent. OR MAKE CASH OFFER.

$1100—LIGHT GROCERY AND CONFECTIONERY PREMISES—Here is an opportunity to get into business for yourself; just outside city limits, where taxes are low; store and good living quarters; three-piece bathroom, etc. Large lot. PRICE CUT TO $1,100 ON ANY REASONABLE TERMS.

$1250—MOST ATTRACTIVE FOURROOM BUNGALOW, WITH BEAUTIFUL GARDEN, within easy walking distance of the city. You can take possession of this little home by putting down a small cash payment and paying the balance like rent.

$4400—CHARMING STUCCO RESIDENCE IN HIGH PART OF FAIRFIELD, NEAR PARK AND BEACH—Eight roms, strictly modern and in excellent condition throughout; splendid lot; garage with concrete driveway. Hardwood floors; open fireplace; cement basement; furnace; tile bathroom. This home cost the builder over $7,000, but the price is only $4,400, and you would be surprised at the terms it can be secured on.

P. R. BROWN & SONS, LTD.

1112 Broad Street Phone G 7171

SPECIAL FOR A FEW DAYS

$800—EASY TERMS. Five-room modern bungalow, in good part of Esquimalt. Needs a little decorating to make this a good home. Worth at least $1,500, but must be sold. Near street car. Taxes only $27

$1350—NEAR OAK BAY AVENUE Neat three-room modern bungalow, in splendid condition. Open fireplace, three-piece bathroom, pantry and basement. Some good furniture and carpets included at this price. Low taxes Terms.

$3950—BEAUTIFUL SAANICH HOME. Five-room stucco bungalow with every modern convenience. High location with large garden, in lawns and flowers. If you want a good home at a low price, SEE THIS, for owner must sell. Low taxes. Terms

E. E. HEATH

825 Yates Street Phone E 4041

$650—A NICE LITTLE COTTAGE, just outside the city, reduced from $800. City water and light. A good buy.

$1300—$300 CASH. Just put on the market at a snap price, fiveroom semi-bungalow, in good condition; three rooms down and two bedrooms and three-piece bath up. Small cement basement, furnace, garage. Large lot with all kinds of fruit trees. High location, handy to transportation, just outside the city. Saanich taxes.

$1300—$300 CASH. Another new listing and a splendid buy. Five rooms; living-room, dining-room and kitchen downstairs; two bedrooms and bath up. Full cement basement; garage. Two lots. Moderate taxes. Handy to car.

List Your Properties With Us for QUICK SALE

INDEPENDENT INSURANCE AGENCIES, LIMITED

574 Yates Street G 1851

To Out-of-Town Subscribers

Out-of-town subscribers who wish to answer advertisements in which only the telephone number of the advertiser is given may mail their replies to The Colonist, and The Colonist will communicate such replies to the advertiser.

78 HOUSES FOR SALE (Continued)

Established 1863

A WATERFRONT BARGAIN

HERE IS YOUR CHANCE to pick up a nice waterfront farm cheap for cash. A place where one can keep a cow or two and grow all the stuff required for the family table. From the sea right in front of the property you can catch fish, crabs, shrimps, and dig for clams. What more can one wish for in these times? Property is at Sooke, about one hour's run on good roads. Contains eight acres, nearly all cleared, on the waterfront; and a threeacre wood lot. Four-room cottage, nicely finished in V-joint; a barn, big pen, chicken house, garage, two wells. It is fenced and cross-fenced. A property which will keep a family. The cash price is $2500

NOTE.—It cost considerably more, but the price has been reduced in order to wind up certain affairs.

A COUNTRY HOME

A LOVELY SPOT, fronting on salt water, sheltered cove. One hour's run by motor from city. There are 32 acres; about two acres cleared, balance trees and rock; and a large cedar swamp with excellent black soil. Very nice five-room bungalow, large living-room with open fireplace. Water piped by gravity from good well. Double garage. Good fishing and shooting. An offer for this property is wanted. Price.......... $4500

A LITTLE FARM

5½ ACRES OF GOOD BENCH LAND, three acres cleared, fruit trees, balance timber. Small four-room cottage, garage, chicken house, two wells. Situated just off East Saanich Road, near Elk Lake. You can live cheaply on a place like this. Price $2350

$650 BUYS NEARLY TWO ACRES OF good land, all cleared. City water, light and telephone available. On paved road, fairly close in, good bus service.

If you do not see what you are looking for advertised, please ask to see our listings. They are comprehensive.

B.C. LAND & INVESTMENT AGENCY, LTD.

922 Government Street G 4115

WELL-BUILT FOUR-ROOMED BUNGAlow, three-piece bathroom, furnace, fireplace; garage. Furnished or unfurnished. High location, Hillside. Bargain for cash. Phone E 9018.

79 WANTED TO BUY—HOUSES

ADVERTISER LOOKING FOR SMALL place as follows: Four-roomed house, acre or less of good land, near transportation; light, water; close in. Write full particulars, Box 2077, Colonist.

WANTED BY CLIENT, HOUSE WITH two or more acres, from one who would take clear title; 4-room bungalow, in city, at present rented at $19, as part payment. Client would assume. Ed. Spencer, Suite 62, 639 Yates, G 6634.

80 PROPERTY FOR SALE

OAK BAY

BEAUTIFUL 90-FT. LOTS ON CURRIE ROAD, overlooking Oak Bay Park.

Price for Immediate Sale

$500 AND $350

ALFRED CARMICHAEL & CO., LTD.

G arden 7241 1210 Broad Street

FOR SALE — TWO NICE LOTS, CITY, cheap. Need money. G 5952.

OAK BAY—TWO LOTS, ABOUT ONEthird acre; near Newport Avenue; for sale or exchange. E 9195.

81 PROPERTY WANTED

WANTED TO BUY IN SAANICH MUNICipality—Six-room bungalow. Do not want to invest more than $2,000. Can pay about $400 cash and $25 a month. Box 2063, Colonist.

82 ACREAGE FOR SALE

BEST BUY IN SAANICH ACREAGE

GOOD SIX-ROOM HOUSE with barn, chicken house and garage. Six acres of fine land, the best of soil; five acres cleared, an acre of woodland. This property has fine view of Saanich Arm, five minutes' walk to beach. Cash price $2000

JOHN GREENWOOD

Bank of Toronto Bldg., 1405 Douglas St.

85 FARMS FOR SALE

POULTRY FARM; ACCOMMODATION for over 1,000 birds, in good order, and other buildings. Five-roomed house with sleeping porch, bathroom, veranda, etc. Excellent water supply. Standing in 17 acres, with 8 in crop. Price only $2,200 Can be purchased on very easy terms.

C. WALLICH

Real Estate and Insurance Agent

Cowichan Station, V.I.

SALTSPRING ISLAND

15 ACRES of good land on main road; 10½ under cultivation; all fenced. Five-room cottage, barn for 22 cows, chicken house, garage, fruit trees, etc. Running water.

$4,000, ON EASY TERMS

CROSS & CO.

Belmont House Opposite P.O.

86 FARMS FOR RENT

$22.50—TEN ACRES, GOOD HOUSE, barn; or for sale on easy terms. Sparling, Estate Agent, Sidney.

A

"Living for Life"

Can be derived with a small investment in this established

APARTMENT and ROOMING-HOUSE

Well located just past half-mile circle, in semi-business district.

Taxes Under $100 Yearly Income Approx. $1,000 Yearly

"Also a free suite to live in." Reason for sale (age), owner retiring.

Only $2,200 Cash

Will give you a clear title to a property WORTH $5,000, consisting of several lots, facing on two streets (the lot on one street is zoned for business). Also a large 14-room apartment and rooming house, furnished with everything from dishes to an electric washing machine. This business has made the present owner A GOOD LIVING and a profit for the past seven years. Would consider selling on terms.

(Price $2400)—(Cash $1000)

"Inspection by appointment only."
Please—No Phone Information—Thanks

THE GRIFFITH CO.

14 Arcade Bldg., 612 View St.

Vancouver Island

LOST HUNTERS MAKE WAY OUT

Return Safely to Nanaimo After Two Nights in Bush

NANAIMO, Nov. 25 (CP).—Missing since Wednesday afternoon, when they separated from their companions on a deer hunt, Hilda Carruthers, twenty-two, and Ben Gallia, of Nanaimo, returned here late this afternoon after struggling through dense underbrush, apparently none the worse for the two nights spent in the open.

Miss Carruthers and Gallia wandered for two days in the Timberlands near Ladysmith. Coming on a tributary of Haslam Creek, they followed it out to Cassidy and arrived here a short time later.

A party under the direction of game wardens and Provincial Police had been searching all day for the missing couple.

TRADE

Have you a 7 or 8-room house that you would like to trade for a 16-acre farm in Saanich?

$1,000 equity in modern stucco bungalow, rents $30 per month, to trade for small acreage.

ARTHUR E. HAYNES, LTD.

Fire and Auto Insurance, Collections
725 FORT STREET
Office E 3823 Night G 2966

$7,000 OAK BAY

FINE MODERN RESIDENCE; three good lots, nicely treed. Living-room, sunroom, handsome dining-room, den with fireplace, oak floors, hot-water heating; washroom with hand basin and toilet; three good bedrooms, bathroom, upstairs. Full cement basement, laundry, etc. Extremely well built throughout and warm. Selling to close estate.

Heisterman, Forman & CO.

608 VIEW STREET

Splendid Value $2,750

Six-room fully modern home in excellent condition, situated on two lots, within easy distance of city and close to the sea. All the rooms are of good size, with extra large wardrobes and plenty of cupboard space. Hardwood floors, large open fireplace, full cement basement with hot-air furnace, laundry tubs and garage make this property a most attractive buy at the price quoted. Easy terms can be arranged.

A. A. MEHAREY & CO.

624 Fort St., Cor. Broad Phone E 1187
Real Estate, Insurance, Stocks, Bonds

GREAT BARGAIN

6-Room Bungalow on Hampshire Road, Oak Bay, two blocks south of Oak Bay Avenue. Attractive living-room with fireplace, dining-room, kitchen and pantry, 3 bedrooms and bathroom. Full cement basement, furnace, garage. Beautiful garden $3000

Victoria Homes & Gardens, Ltd.

COL. DE MOSSIN

Real Estate and Insurance

919 Broughton Street E 4104

Near Oak Bay Avenue Seven-Roomed House With Four Lots, $4,000

House in good condition. Full cement basement. Hot air heating. Concrete and brick foundation. Garage. Many bearing fruit trees. One block from car line. A good buy.

Must Be Sold Attractive Stone Bungalow Sacrifice for $2,900

TODAY'S VALUATION $6,500

Cosy lounge with handsome stone fireplace, sitting-room, dining-room, kitchen, three bedrooms. Brand new Mansfield roof. Full attic. Basement, furnace. Summerhouse. One acre land, fenced: garden and fruit. High location; fine views. Built of solid stone; insures warmth, long life and small upkeep.

Gordon Head

2½ Acres, in excellent state of cultivation, fruit and shade trees. Five-roomed house, barn, outbuildings, etc. Reduced to $2500

BARGAINS OUTSIDE TOWN

Lots $50—$100
$5 Down—$5 Monthly

Near, level, large lots, close in. Taxes under $7. Near car and park, and facing new school.

Mt. Tolmie - Terms - $150

LESS FOR CASH. Near Normal School

2 Acres and House, $1,250

Finest soil, 1 acre bearing Logans; ample water; 15 minutes of city.

Fine Lot on Quadra, $650

5 Rooms, Modern, $1,350

Neat and clean. Extra large lot, bearing fruit. Taxes $9.50. A real bargain $1350

Going Concern, 8 Acres

Six-roomed house with plumbing, furniture. All kinds of outbuildings, car, 300 chickens, 2 goats, hay, tools. A1 water supply. Taxes $21.50. Fiftyfive bearing cherries $4200

Pemberton & Son

(Phone Over Holiday, E 2229)
Established 1881
625 Fort Street Phone G 9124

CUMBERLAND MINER HAS NARROW ESCAPE

CUMBERLAND, Nov. 25.—Harry Bryan, an employee at No. 4 mine of the Canadian Collieries, had a miraculous escape from death when he fell down the coal chute at the pithead. He received nasty cuts about the face and bad body bruises. Fortunately, no bones were broken.

INJURED WHILE PACKING DEER

Vancouver Hunter Sprains Ankle on Hunt—Missing for Two Days

NANAIMO, Nov. 25.—After being missing for two days while out deer hunting in the Spider Lake district, near Horne Lake, Ian Hendrickson, of West Vancouver, was found by a search party headed by Constable Bestwick, of Qualicum, yesterday.

Hendrickson shot a deer on Tuesday, and, while packing it out, sprained his ankle so badly he was unable to walk. He made camp and kept himself alive on fried venison until he was found yesterday, the rescue party being directed to him by rifle shots which Hendrickson fired.

CHINESE SENTENCED ON NARCOTIC CHARGE

NANAIMO, Nov. 25.—Arrested by the Chemainus police, assisted by Constable Byatt, of Ladysmith, Jung Tie, Chinese, of Chemainus, was charged with being in possession of opium, and was yesterday sentenced by Magistrate Tisdal to six months in jail, together with a fine of $200, and in default of payment of fine, an additional month.

Deportation will follow the sentence.

LUMBER COMPANY TO RESUME IN NEW YEAR

SAHTLAM, Nov. 25.—Mayo Singh, of the Mayo Lumber Co., Ltd., states that the company will operate again early in the new year, providing the Government repairs the road in to the mill from Cowichan Lake Road. The matter will come before Duncan Chamber of Commerce at their next meeting.

VICTORIA PRINCIPAL SPEAKS AT NANAIMO

NANAIMO, Nov. 25.—As part of the programme of Education Week, Ira Dilworth, principal of Victoria High School, was the speaker at the Parent-Teacher Association meeting held last evening in St. John Hall.

"TO MAKE YOUR HEART BLEED"

"It makes one's heart bleed, but what can you do?"

That is a not unfamiliar use of the phrase "to make your heart bleed," indicating that something arouses in one a tremendous sympathy, a deep compassion and pity.

The expression is a very old one, going back for its authorship to Chaucer, who has been called "The father of English literature." It is in his tale of "Troilus and Creseide," in the fourth book, that we find the first use of "make one's heart bleed."

The visitor to the country was questioning the horse dealer's little son on matters pertaining to his father's business.

"What does your father do when one of his horses is ill?" he asked.

The boy looked puzzled.

"Do you mean just ailing or very ill?" he asked.

"Well, very ill," went on the visitor. "But why do you ask that?"

"When a horse is just ailing dad gives it medicine," explained the boy, "but when it's very ill he sells it."

The Daily Cross-Word Puzzle

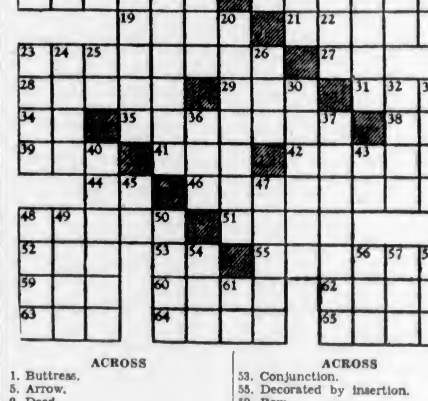

ACROSS

1. Buttress.
5. Arrow.
9. Deed.
12. One of U.S.
13. Distant.
14. Article.
15. Earth goddess.
17. Pronoun.
18. Possessive pronoun.
19. Again.
21. Chosen ones.
23. Indulgent persons.
27. One.
28. Sits for portrait.
29. Drinks.
31. Mineral spring.
34. Forward.
35. Pioneer.
38. Symbol for aluminum.
39. To stitch.
41. Mold.
42. Proportion.
44. Pronoun.
46. Pertaining to earliest time.
48. Unlocks.
51. Narrow opening.
52. Play on words.
53. Conjunction.
55. Decorated by insertion.
59. Bow.
60. Gentle breeze.
62. Icelandic writing.
63. Shelter.
64. Tough grass.
65. Pink.

DOWN

1. Hole.
2. Deer.
3. Night bird.
4. Ornate dwellings.
5. Lower.
6. From.
7. Rule.
8. Woody plant.
9. Greek city.
10. Neat.
11. Trial.
16. Not occupied.
20. Wallows.
22. Musical note.
23. Unwritten poetry.
24. Corn bread.
26. Salt.
30. Individual.
32. Ache.
33. Medicinal plant.
36. End.
37. Serpent.
40. From what place.
43. Musical note.
45. Type unit.
47. Work of Homer.
48. Gem.
49. Undefiled.
50. To fly.
54. To regret.
56. Fuss.
57. Fishes.
58. Period of time.
61. Musical note.

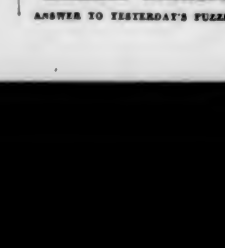

ANSWER TO YESTERDAY'S PUZZLE

Fred Smith & Co.

Auctioneers and Appraisers

Rooms 1313-15 Broad St.
Phone G 4913

Auction Sale

Monday, Nov. 28, at 1:30 P.M.

Household Furniture and Effects

Goods received or sent for up to 5 p.m., Saturday.

Private sales conducted. Valuations given.

Bartholomew's

ANTIQUES, ETC.
1115 Fort St.

Big Reduction Sale Now On

Seasonable Merchandise at Spencer's Prices Today

Hundreds of Pairs of Women's Hosiery at Clearing Prices

Saturday Will Be a Big Day in Our

Women's Hosiery Department

Hundreds of Pairs Are Reduced for Clearance!

300 Pairs of Silk Mesh Hose

A clearance of several odd lines, in small and large mesh. Every pair perfect. Shades are Caribbee, matin, smoketone, deep night and black. Sizes 8½ to 10. Regular $1.00. A pair **59c**

290 Pairs of Pure Wool Hose

First-Grade Hose, full-fashioned, with neat-fitting ankles and widened tops. A good selection of shades. Sizes 8½ to 10½. Regular $1.00. A pair **79c**

300 Pairs of Service-Weight Silk Hose

Heavy Service-Weight Silk Hose, substandards of a well-known make. Silk to picot top, full-fashioned, and with slendo heels. In brown, fawn, illusion and gunmetal. Sizes 8½ to 10½. Regular values to $1.65, for **89c**

430 Pairs of Silk and Wool Hose

First-Grade English Silk and Wool Hose, full-fashioned, with comfortably widened tops and extra reinforcement at heels. In suntan, fawn, moonbeige, rosador, evenglow and black. Sizes 8½ to 10. Regular $1.50. A pair **98c**

—Hosiery, Main Floor

SMART WINTER MILLINERY

On Sale Today

Felt Hats from our regular stock. Very effective little Hats for Misses, and Matrons' Hats with youthful and becoming lines. In black, white, green, navy and brown. Values to $5.95. On sale at **$1.49**

Colored Chenille Beret and Scarf Sets, in boxes ready for Christmas gifts. Set **$1.95**

Smart Little Turbans in crinkled satin, boucle or velvet. Shown in fashionable shades or black. A very tempting price **$3.95**

—Millinery, 1st Floor

Today Is the Last Day of Our

LINEN SALE

Don't Miss This Opportunity to Purchase Your Christmas Linens at Considerable Savings!

FINE DAMASK TABLECLOTHS IN WHITE OR PASTELS, MADEIRA EMBROIDERY, CUTWORK AND LACE-TRIMMED CLOTHS, NAPKINS AND DOILIES ALL REDUCED IN PRICE —Linens, Main Floor

A Group of Men's

Overcoats

Priced for Clearance Today at

$10.00

This special group of Overcoats has been made up from one or more odd coats that have been left from different lines of our regular stocks. Good weight tweed coatings and well tailored. This season's styles. Browns, greys, blues, plain shades. Sizes 34 to 44.

—Men's Furnishings, Main Floor

Overcoats

In Standard and Young Men's Models

Superior Grade Cloths. Each.... **$15.00**

Coats of heavy blue melton and other heavy coatings of grey, fawn, tan, lovat and fancy weaves. Double-breasted and slip-on models, including the new Guards model and Tube model for young men. All smart coats and great value.

—Men's Clothing, Main Floor

Fur-Trimmed Coats

Three Leading Values—All Exquisitely Furred

Coats of diagonal weave, chonga cloth and broadcloth. Of excellent appearance. Trimmed with large fur collars and cuffs of moufflon, coney or opossum. Brown, green, navy and black. Sizes 14 to 44. Extraordinary value, each **$17.90**

Coats of rough-finish cloth with novelty sleeves and collars of badger, opossum and wolf. Green, navy, black or brown. Each **$27.90**

Superior Grade Coats, trimmed with luxurious fur collars and novelty or fur-trimmed cuffs. Brown or navy, Each **$35.00**

—Mantle Dept., 1st Floor

MEN'S FUR FELT HATS

$4.00 to $6.50 Values. On Sale Today for **$2.95**

Hats in Canadian and English makes, with cut edge, snap brim or turn-up welted edge.

—Men's Hats, Main Floor

Men's Stylish Caps. Each **95c**

Caps of tweeds, homespuns and velour cloths with one-piece top and unbreakable peaks. Sizes 6⅞ to 7½.

—Main Floor

GARTER BELTS

On Sale Today at

69c and 85c

Girls' Garter Belts of rayon satin and silk elastic, hooked on side and boneless. With four narrow hose supporters. Price ..... **85¢**

Side-Hook Garter Belts of striped cotton, with elastic in sides, four narrow hose supporters. Made with longer back. Price ..... **69¢**

—Corsets, 1st Floor

All-Wool Underwear for Women

All-Wool Vests, Bloomers and Panties. Pink or white. Delightfully cosy. A garment **79c**

All-Wool Vests, Bloomers and Panties, in several different styles. Pink or white. A garment **$1.00**

"Ceetee" Wool Vests, 2-and-1-rib, unshrinkable, with sleeves. A garment **$1.50**

Without sleeves, a garment **$1.25**

Panties to match, flat knit, with yoke front and cuff knee. A garment **$1.25**

—Knit Underwear, 1st Floor

Five Special Values Today From

TOYLAND

MECHANICAL TRAIN SET

Including heavy engine and tender, four carriages and six pieces of track. Special, **$1.95**

THE BOYS' FAVORITE TOOL SETS

Set of 6 tools for **65c**

Larger set of 7 tools **95c**

THE "SWEETIE" DOLL

A wonderful value in a large 20-inch Doll, fully dressed. Kapoc-filled body. Special, **$1.95**

HEAVY METAL DUMP CARTS, LORRIES, ARMY TRUCKS, WRECKING CARS, WOOD TRUCKS, ETC.

All one price, each **$1.50**

KINDERGARTEN SET COMBINATION

Enamelled Table and Two Chairs, with China Tea Set in large cup size. The above can be had in ivory, green, blue or red. Special value **$3.45**

—2nd Floor

Children's and Girls'

WINTER COATS

A Special Showing Today

Winter Coats for the 2 to 6-year-old, include Navy Chinchilla Coats with red flannel lining and Blanket Cloth Coats in blue, red or fawn, with fawn polo cloth or strong sateen lining. Priced, each, **$4.95**

Well-Tailored Polo Coats with wooly linings, for girls of 7 to 12 years. Shades are red, fawn or blue. Each **$7.95**

Cameltex Coats for girls of 6 to 14 years. Brown or fawn. Each ..... **$11.95** and **$13.95**

—Children's Wear, 1st Floor

500 Yards of 36-Inch

CRETONNE

Regular a Yard, 39c, for **29c**

Cretonne in a wide range of color designs. Good weight and very serviceable. All from our regular stock.

—Drapery, 2nd Floor

LACE NET

Regular a Yard, 35c, for **29c**

A fine range of Filet Net Curtaining, 36 inches wide, both lace and tailored edges. Extra special value, a yard ..... **29¢**

—Drapery, 2nd Floor

Special Roast Chicken Luncheon

40c

Today, From 11:30 to 2 o'Clock

—Dining-Room, 3rd Floor

Men's Underwear

Of Superior Grades

English All-Wool "Viking" Brand natural shade Shirts and Drawers, long sleeves and ankle length. Priced at, a garment **$2.50**

All-Wool "Viking" Combinations. Priced at, a suit **$4.25**

Men's "Gold Fleece" Shirts and Drawers, heavy weight. Long sleeves, ankle length. All sizes. Priced at, a garment **$5.25**

—Men's Furnishings, Main Floor

Men's Superior Grade

SHIRTS

Exceptional Values Today

Tooke or Arrow Brand Shirts of a fine quality broadcloth, with collar attached or separate. Stripe patterns. All sizes. Special, each **$1.79**

Men's White Broadcloth Shirts with collar attached. Each **$1.50**

—Men's Furnishings, Main Floor

Bargain Highway Footwear

On Sale Today

Women's and Children's Indian Mocassin Slippers, much approved as Overseas Gifts. Novelty beaded and fur-trimmed Slippers in all colors. Women's sizes, a pair **$1.95**

Children's, a pair, **$1.75, $1.45, $1.25** and **$1.00**

Women's Superior Arch-Support Shoes, fine kid leathers, in pumps and ties. Widths D to EE. A pair **$3.95**

Girls' School Oxford Shoes in patent or black calf. Sizes 11 to 2. A pair **$1.95**

Women's Shoes for all outdoor wear—college, business or dress. Fifty different styles at a remarkable price! A pair **$2.89**

Women's Kozy Felt Slippers with padded leather soles. Several colors. A pair **89c**

Men's Work Boots of dependable quality, with solid oak-tanned soles and full grain uppers. Triple stitched. A pair **$2.95**

Mens All-Leather Slippers in brown or black. With flexible soles. A pair **$1.75**

Boys' Boots, specially made up for extra hard wear, with Mennonite grain uppers, double soles reinforced with nails and iron heel tops. Sizes 1 to 5½. A pair **$2.95**

—Bargain Highway, Lower Main Floor

Comforters

Specially Priced for Today

Cotton-Filled Comforters in attractive coverings. Each **$2.00**

With sateen panels. Each **$2.95** With rayon silk. Each **$3.95**

Wool-Filled Comforters, giving warmth without weight; finished with rayon silk panels. Each **$4.85** and **$6.50**

—Staples, Main Floor

WHITE FLANNELETTE SHEETS

All - White Flannelette Sheets, whipped singly and extra long.

Size 60 x 99 inches. A pair **$2.75**

Size 80 x 99 inches. A pair **$3.35**

—Staples, Main Floor

BATH ROBE BLANKETS

Have Them Made Up for Christmas Now!

For the convenience of our patrons we have made arrangements to have Bath Robes made up for the very reasonable sum of **$2.00**

Come in and make your selection early and get the robes made up now in plenty of time.

Bath Robe Blankets in a wide variety of designs and colorings. Complete with girdle at **$3.98**

—Staples, Main Floor

Special Sale of PAILS AND TUBS

14-Quart Heavy Galvanized Pails. Regular, each, 35c, for **19c**

Only Three to a Customer

"No. 2" Heavy Galvanized Wash Tubs with wringer attachment. Regular value, each, $1.35, for **79c**

Limit, Two to a Customer

No Phone or C.O.D. Orders—Cash and Carry

—Hardware, Lower Main Floor

50 PAIRS LACE CURTAINS

Regular a Pair, $1.45, for **98c**

Curtains 35 and 38 inches wide, 2¾ yards long; white or ivory. Four designs to select from.

—Drapery, 2nd Floor

DAVID SPENCER LIMITED

Store Hours: 9 A.M. to 6 P.M.; Wednesday, 1 P.M.; Saturday, 6 P.M.—Phone: Empire 4141